Washington's suburbs are growing with extraordinary rapidity. There was never a more favorable time in which to build or buy a home.

The Washington Post.

Today—Little change.
Tomorrow—Fair.
Yesterday — Highest, 67; lowest, 52.
Details on Page 13.

NO. 20,199. ENTERED AS SECOND-CLASS MATTER, POSTOFFICE, WASHINGTON, D. C. WASHINGTON: MONDAY, OCTOBER 5, 1931 * COPYRIGHT, 1931, BY THE WASHINGTON POST CO. THREE CENTS.

COLL, SEIZED, IDENTIFIED IN 'BABY KILLING'

Comrades Are Arrested; Leader Dyed Hair and Grew Moustache.

2 WOMEN ALSO HELD BY NEW YORK POLICE

Two of Gangster's Aids Are Named Slayers of Beer Rival Last Friday.

Associated Press Photos.
VINCENT COLL.

New York, Oct. 4 (A.P.).—Vincent Coll, 23, soft-voiced Bronx gang leader, and Frank Giordano, one of his followers, were identified tonight as two of the four men who last summer sprayed with shotgun slugs a street full of children, killing one and injuring four.

A witness, whose name police would not disclose for fear of gangster reprisal, made the identification. Police Commissioner Edward P. Mulrooney, however, said the witness was [illegible] there was no doubt the selected to "baby killers" had been campaign of [illegible] said Giordano and Young Men's [illegible] announced yes[illegible], among five men ment of Jer[illegible]n arrested with Coll of deeds, [illegible]on, were identified as the man, Joseph Mullins, employe of secret[illegible]er gang, on last Friday. the [illegible] also was identified as one of Pa[illegible]ndits who robbed a milk com[illegible] plant of $17,000 a year and a h[illegible] ago in a holdup in the Bronx.

Coll, Adierno and Giordano were booked on homicide charges.

$50,000 Bail Each.

County Judge James M. Barrett was called from his home and in a temporary court held the two women and De Lucia in $50,000 bail each as material witnesses. All were lodged in the county jail.

The arrest of the young gang leader and his associates was brought about by the tracing of an automobile which sped away from the scene of the Mullins' slaying. A witness obtained the license number of the car.

All policemen were ordered to watch for the machine. Saturday an officer found it in a garage. Vincent De Lucia was arrested when he entered the building, and with that as a start, police located Coll another of his followers.

The Harlem baby shooting, in which Michael Vengalli, 5, was killed and the four other children were wounded, brought a general alarm for Coll "dead or alive."

Intended Victim Escapes.

The children were shot by four men who sped in an automobile through the street crowded with women and children. Their intended victim, believed to have been involved in a race track gambling racket, ducked into a doorway and was unharmed.

Coll, Adierno, Betty White and Dorothy Kriesberger were arrested in Coll's hotel by five detectives. Coll, against whom there are $30,000 rewards if he is convicted of the baby killing, carried $4,600 in bills.

Michael Basile also was captured.

Coll had eluded capture since the baby killing by growing a mustache, dyeing his blond hair black and wearing tortoise shell spectacles. His police record dates back to 1921 when he was only 13 years old.

Complains of Injustice.

While being taken to the police station, he complained about the injustice of accusing him of "all these murders."

"They've got me charged with everything around here," he said. "As a matter of fact, I haven't been in New York all summer. I just came in town on Friday. I've been in Cairo in the Catskills and in Albany all summer."

Coll, Adierno, and the two women were arrested in Coll's hotel by five detectives. As they walked down the corridor, the officers, each with drawn revolver, stepped out.

"It's the law," Coll shouted as he recognized one of the detectives and he and his companions threw up their hands.

Commissioner Mulrooney took charge of their questioning, which lasted five hours before they were confronted by the witness to the baby slaying. Police, fearing gang vengeance, refused to make public the witness' name.

Slaying Renewed Search.

Mullins' slaying was the immediate cause of the search for Coll and his followers, who also were sought in connection with a bombing Friday night in a garage during seizure of a truckload of beer.

Mullins was said to be a minor employe of Arthur "Dutch Schultz" Flegenheimer, whom Coll had opposed in the Harlem and Bronx beer traffic.

Coll first was arrested ten years ago. He was convicted of unlawful entry and committed to the Catholic

Continued on Page 3, Column 5.

5,000-Foot Chute Leap Saves Air-Meet Flier

Framingham, Mass., Oct. 4 (U.P.).—A parachute leap of 5,000 feet when a wing of his plane collapsed over Framingham Airport today saved the life of Weston W. Adams, 25, son of Charles F. Adams, Boston Braves official.

Adams was stunting at a two-day air meet. Some 10,000 spectators saw his biplane fall.

EDISON WEAKENING, BUT IS ABLE TO EAT

Appetite Is Encouraging, Though Condition Is Worse Than in Three Weeks.

West Orange, N. J., Oct. 4 (U.P.).—Although Thomas A. Edison is "mentally drowsy" he has no temperature and was able to eat stewed fruit and cereal for supper, Dr. Hubert S. Howe, the inventor's physician, said tonight.

"I was worried about Mr. Edison's condition this morning because of his loss of appetite," Dr. Howe said, "but his appetite tonight was encouraging. He seemed to eat with relish and said, 'I enjoyed my supper.'

"Mr. Edison has been sicker before, when he had pneumonia, two years ago. His condition is now worse than at any time in the last three weeks. I expect no actual mergency for the next day or two."

Quartered in the Edison garage at Llewellyn Park were a score of newspaper men representing world-wide news agencies and the Nation's leading periodicals. Telegraph and telephone messages from all parts of the world inquiring about his condition poured into West Orange today, requiring the installation of a complicated system of communications in order that the world might keep in touch with the sick room.

One word of importance—and hope—came from the mansion where he lies. During the afternoon Edison had been permitted to sit up for a short time.

The world-wide interest in which Edison is held was once more emphasized by communications from Vatican City, where Pope Pius had asked for special information concering Edison's condition.

"The holy father desires further information," a message read, "regarding the health of Mr. Edison. Please ask the family direct and inform them of the holy father's deep interest."

The message, signed by Cardinal Pacelli, papal secretary of state, was

Continued on Page 3, Column 5.

Victim of Ax Murder Is Found Near Chicago

Chicago, Oct. 4 (A.P.).—The mutilated body of Calogero Digiovannia, 58, with an ax nearby, was found today in a ditch near Suburban Glen Ellyn. He had been hacked to death.

Police said they believed the man was killed by an acquaintance who had a grievance against him. Digiovannia was regularly employed, they said, and had no criminal connections or record.

PACIFIC FLIERS BELIEVED OVER ALEUTIAN ISLE

U. S. Alaskan Post Hears Plane of Pangborn and Herndon.

REPORT SHOWS PAIR NEAR CHOSEN ROUTE

2,400-Mile Flight Indicated; Craft Averaging 100 Miles Per Hour.

Bremerton, Wash., Oct. 4 (A.P.).—The motor of an airplane believed to be that of Clyde Pangborn and Hugh Herndonn, jr., was heard today over False Pass in the Aleutian Islands, Alaska, the Navy radio here was advised by its station at St. Paul Island, Bering Sea.

The message sent by St. Paul Island read:

"Transpacific plane heard, False Pass 10:55 a. m. Plane not sighted due heavy fog, but sound of motor indicated on right course."

False Pass is located in the western end of Unimak Island about midway in the Aleutian Islands. It is approximately 150 miles Northwest of Dutch Harbor, one of the points the aviators intended to pass over on their flight from Samushiro Beach, Japan, to Seattle or some other city in the United States.

About on Schedule.

The message gave the time as 10:55 a. m. This was believed 10:55 a. m. St. Paul time or 12:55 p. m., Pacific Coast time.

If the motor heard was that of the plane of Pangborn and Herndon the fliers were on their course and just about on schedule.

The Aleutian Islands are the half way mark on their course and False Pass was figured to be the point where the aviators would begin their last big water hop over the Pacific Ocean in the Gulf of Alaska.

Pangborn and Herndon had planned to fly to Dutch Harbor and thence streak out for the coast of British Columbia or Washington. False Pass is just beyond Dutch Harbor on their course.

In Air About 23 Hours.

Should the fliers follow out their schedule nothing more is likely to be heard of them until they reach the coast on this side of the Pacific Ocean, some time tomorrow morning. There was a chance, however, of some boat in the North Pacific reporting their progress.

Pangborn and Herndon apparently had covered approximately 2,300 to 2,400 miles of their 4,465-mile flight to Seattle. This indicated that their plane was traveling close to 100 miles an hour as the fliers had been in the air about 23 hours.

Tokyo (Monday), Oct. 5 (A.P.). Had all gone well, Clyde Pangborn and Hugh Herndon this morning should have been in the neighborhood of Dutch Harbor, 2,600 miles from Samushiro Beach, from which they roared away at 7:01 a. m. yesterday (5:01 p. m. E. S. T., Saturday). From Dutch Harbor they intended to strike out over the Gulf of Alaska for the United States but it was uncertain where they would first sight the coastline.

Salt Lake Is Goal.

Should this happen north of Vancouver Island, depending largely on the weather, it was thought probable they would go inland and follow the valleys into central Washington. Otherwise they would follow the shortest route to the United States directly to Seattle.

Should a sufficient amount of fuel remain after reaching Seattle, the fliers expected to attempt to shatter the nonstop distance record of 5,011 miles set by Russel Boardman and John Polando on their flight from New York to Istanbul. Wenatchee, Wash., home of Pangborn's mother,

Continued on Page 2, Column 2.

10 Slain, 50 Wounded; Chile Elects Montero

Mounted Patrols Battle Rioters; 200 Are Held In Santiago.

Santiago, Chile, Oct. 4 (A.P.).—Ten persons were unofficially reported killed in rioting in Chile's presidential election today. Fifty were reported wounded and 200 arrested.

One man was killed in a street riot in Santiago and another died in an attack on the Montero headquarters here. A group fired on the building and occupants returned the fire.

A reporter for a Santiago newspaper was injured fatally when his automobile collided with another on the way to the military academy, where a riot was reported. The report of a disturbance later was denied.

Incomplete returns late today indicated Dr. Juan Esteban Montero, Conservative, had received at least 60 per cent of the votes cast. A candidate is required by the constitution to poll half of the total number of votes for elections.

Headquarters of former President Arturo Alessandri, Radical, refused however, to concede Montero's election.

Unofficial returns from various

Associated Press Photo.
JUAN ESTEBAN MONTERO.

parts of Chile gave Montero 160,000 votes and Alessandri 118,000.

Former President Alessandri, who apparently was defeated, had made opposition to foreign interests in Chile one of the chief planks of his platform. He expressed especial bitter opposition to the giant Cosach nitrate combine, in which American capital has a predominating interest.

Continued on Page 2, Column 4.

INDEPENDENTS GIVEN TAX RAISE PROGRAM

$750,000,000 Revenpe Gain Is Seen in Plan Sent by LaGuardia.

(Associated Press.)

A plan to increase Federal revenues $750,000,000 annually by imposing taxes on products of new industries and raising assessments on bigger incomes has been laid before House Independents by Representative LaGuardia.

The New Yorker dispatched copies of his proposal to members of both Republican and Democratic parties. It will be considered by them at a meeting before Congress convenes on December 7, along with plans on the organization of the House and election of a Speaker.

The program was devised upon the request of the Independents at a meeting last spring. He is confident the group will adopt a policy of insisting the House act first on revenue-raising measures to prevent increases in the Treasury deficit before supply bills providing for Government operation are passed.

The increase in income and inheritance taxes, LaGuardia estimated, would net about $300,000,000. Beginning with 20 per cent on incomes over $100,000 as at present, they would be increased to 21 per cent between $150,000 to $200,000 and progressively advanced to 49 per cent for incomes in excess of $2,000,000.

Inheritance taxes would be increased on a graduated and progressive rate up to 60 per cent on more than $5,000,000. Gift trusts created during life to evade inheritance taxes would be assessed at the same rate.

The program also calls for an increase in the first class postage rates from 2 to 2½ cents. Mr. LaGuardia said this would raise $85,000,000, enough to meet the annual deficit, provided subventions to airplane and ship operators of mail lines are excluded.

Taxes also would be levied on the radio, automobile, airplane, yacht, motion picture and sound devices, cosmetic and perfume industries.

The tax on stock transactions would be increased and applied also to bond transactions. This, the New Yorker said, would result in revenue of $100,000,000 annually.

All revenues from radio broadcast advertising contracts would be taxed from 10 to 25 per cent, and sales of instruments for transmission and reception purposes 10 per cent. This would bring $75,000,000, he estimated.

A $100,000,000 revenue would come from the automobile, yacht and airplane industries under a 10 per cent sales tax, Representative LaGuardia estimated, while a similar tax on cosmetics and perfumes would bring $15,000,000. A sales tax on motion pictures and sound devices would net $75,000,000, he said.

Food Poisoning Blamed As 2 Die; Score Are Ill

Ceresco, Neb., Oct 4 (A.P.).—A double funeral service will be held tomorrow for two little girls who physicians believe died from food poisoning. More than a score of other persons were recovering from a similar illness. All of those who became ill had attended a luncheon last Thursday afternoon at the Swedish Mission Church.

Phyllis Rundeen, 3-year-old daughter of Mr. and Mrs. Lawrence Rundeen, died late Friday and Ethel Mae Johnson, 16-month-old daughter of Mr. and Mrs. Edwin Johnson, died yesterday.

Noted Spanish Aviator Breaks Leg Second Time

Barcelona, Spain, Oct. 4 (A.P.).—Commander Ramon Franco, Spanish aviator, who suffered a broken leg during a political speech last June when a platform collapsed, broke it again in the same place today.

The accident occurred while he was leaving the Government Palace here, after a visit to Col. Francisco Macia, president of the Barcelona Generality.

CHINA SEEKING U. S. PROBE IN MANCHURIA

Peiping Note Urges Inquiry Prior to Meeting of the League Council.

Peiping, China, Oct. 4 (A.P.).—The American Legation here transmitted to Washington today the text of a note from the Nanking government requesting the United States Government to appoint representatives to investigate the situation in Manchuria prior to the meeting of the League of Nations Council in Geneva, October 14.

It also was learned that the Spanish Consul General at Shanghai had been instructed to proceed to Manchuria to investigate conditions on behalf of Alejandro Lerroux, Spanish president of the league council.

Foreign advices from Mukden said that Japanese forces entered the Chinese City of Newchwang on the Liaotung Gulf yesterday, citing a bandit attack on the city as a reason for the Japanese action.

Hongkong, Oct. 4 (A.P.).—Although Canton and Hongkong were comparatively quiet today and many Japanese had returned to their homes, anti-Japanese feeling was still apparent and shutters on most shops were kept closed.

Meanwhile, peace nogotiations between the Cantonese insurgents and Nanking government, brought about by the Japanese occupation, have apparently come to nothing. It was semiofficially reported from Canton that President Chiang Kai-Shek, of the Nanking government, suggested that his resignation, one of the chief demands of the Cantonese, be discussed by the national convention. Canton leaders were reported to have called the plan unsatisfactory.

Gen. Chen Ming-Shu, who came to Canton under orders of Chiang Kai-Shek, reputedly to invite the Cantonese to a conference at Shanghai, returned to Hongkong and prepared to sail for Shanghai today. Fellow delegates, it was reported, called him back and he canceled his passage.

It was understood here that another obstacle in the peace negotiations was Canton's effort to induce Nanking to shoulder the newly acquired indebtedness of the insurgents.

15 Tons of U. S. Gold Received at Cherbourg

Cherbourg, France, Oct. 4 (A.P.).—Fifteen tons of gold shipped from New York, in 226 barrels, were taken off the liner Europa here today, consigned to a bank at Paris. Another shipment of gold is expected to arrive here tomorrow.

New York, Oct. 4.—The Guaranty Trust Co., of New York, today announced the shipment of $1,791,000 in gold to Holland on the S. S. Volendam.

Boys Find $4,000 Gold Cached in Canada Wood

Windsor, Ont., Oct. 4 (A.P.).—Fifteen pounds of Virgin gold, found in a woods by four 13-year-old boys "playing hookey" from school, was turned over to Windsor police today. Its value was estimated at $4,000.

The gold is believed to be part of a supply brought by some one from the northern Ontario mines for sale here or in Detroit. Omer Hurtobolse was arrested recently for "highgrading" and selling gold from northern Ontario across the border for $17 an ounce.

Torrential Rains Flood Madeira Islands Areas

Funchal, Madeira, Oct. 4 (A.P.).—Torrential rains fell here today, flooding large areas and ending a drought.

The driving wind and rain lashed the coastline and whipped up the sea, damaging cottages and bathing huts. Telephone, telegraph and lighting services were interrupted. An automobile was blown into the sea, but its occupants were saved. At Marmeleiros marooned residents took to rooftops to await aid.

PHILADELPHIA AWAITS THIRD SERIES CLASH

President Hoover to See Grove Face Grimes on Mound Today.

RUMORS THAT CONNIE MAY SHIFT TO HOYT

Philly Fans Are Looking to Grove to Put Athletics Ahead Again.

By SHIRLEY L. POVICH,
(Sports Editor, The Washington Post).

Philadelphia, Oct. 4.—This overgrown small town will awake tomorrow to find itself host to the world series, now two games old, with the Athlectis and the Cardinals, each boasting one victory, resuming hostilities in the steel and wooden hexagon that is known as Greater Shibe Park.

Philadelphia will present an undefeated line-up tomorrow. Included will be President Hoover and his official party from the White House, and this combination has yet to taste the sting of defeat. The presidential influence betokens success for the Athletics.

Five times in the last three seasons President Hoover has been in attendance at games of the Athletics and five times they went out and won the ball game. Two of these were world series ossasions, against the Cubs in 1929 and against the Cardinals last year. Three times has his native Washington team been unable to surmount the combined forces of the Athletics and President Hoover, Philadelphia's favorite mascot.

The President and Mrs. Hoover, it is announced, will leave Washington on a special train tomorrow morning, but the length of their visit and the list of their guests have not been made public.

Grove, Grimes Do Box Labors.

Of course, Lefty Grove will be there, too, tomorrow, and the 40,000 who will blot out every vacant seat in Shibe Park, will be looking to Grove to cement actually the victory for the Athletics. In rebuttal, Manager Gabby Street will present his spitballer, Burleigh Grimes, one of the oldest of the National League campaigners, who twice felt the dynamite in the Philadelphia bats last year.

Philadelphians are eager to see for themselves the Cardinal Team so bold as to hold the Athletics even in the first two games of the series at St. Louis. The representatives of the Cardinals' prowess, their speed on the bases, their well-distributed batting attack, and the abundance of pitching talent preceded the arrival of the St. Louis Team in the city today.

To a city inured to success for the Athletics, the situation is, indeed, one of wonder, for it is true that in point of performance, Connie Mack's team has been overshadowed thus far, despite the fact that the series stands deadlocked at one game each.

Quaker Fans Would See Martin.

They want a look, too, at "Pepper Martin," ertawhile hobo, who rode the rods in the big leagues to plague the pitchers and the entire infield of the Athletics with his speed and daring on the bases, which accounted for both of the two runs that won the second game of the series for the Cardinals. They want to see the little outfielder, who has made five hits in seven appearances at the plate, to lead both clubs in batting, and who has stolen three bases under the nose of Mickey Cochrane in the opening games.

They want to be on the scene to watch the Athletics snap out of their hitting slump of last Friday, when their prides were held to three mere

Continued on Page 11, Column 6.

5-YEAR NAVAL TRUCE MAY BE BRITISH OFFER

Proposal Expected to Be Made Prior to Laval's Visit to U. S.

BATTLE IN CONGRESS CERTAIN TO FOLLOW

Lord Reading to Confer With Premier of France in Paris Tomorrow.

Associated Press Photo.
LORD READING.

By EDWARD T. FOLLIARD.

Great Britain is preparing to offer to the world a definite plan for an international holiday on warship building, according to reports current in naval circles here. In its tentative state, the plan calls for a five-year suspension of all new ship construction.

Ships under construction, of course, would be completed, as would those for which bids have been asked and contracts let.

That the United States Government—at least the executive branch of it—will look with favor on the British proposal is a foregone conclusion.

The big Navy, or "adequate" Navy group in Congress, however, is certain to fight any such proposal, unless some arrangement is made whereby the United States can nearer approach parity with Great Britain. As matters now stand, they contend, the American Navy is far behind the British navy.

Status of Plan Unknown.

How far the British government has proceeded with the formulation of its five-year holiday plan, or when the plan will be broached to the other powers, is not known here. It is entirely possible, however, that it will be made public before the arrival in this country of M. Laval, the prime minister of France, who is due here October 22. In that case, it would constitute one of the principal topics to be discussed by Premier Laval and President Hoover.

In this connection, it may be significant that Premier Laval has invited Lord Reading, the British secretary of state for foreign affairs, to visit him in Paris tomorrow for a "discussion of the general situation." The impression is that the two men will talk over the matters that are likely to come up when Premier Laval and President Hoover get together at the Rapidan for their intimate, off-the-record conversations.

On no less than four occasions now, the American State Department has let it be known that this Government is in favor of a holiday on sea armaments.

Second Italy's Proposal.

The first time was when Foreign Minister Grandi, of Italy, suggested a truce on building in a speech before the League of Nations assembly. Although the other powers remained silent, the United States quickly seconded the proposal.

Later, as the movement gathered momentum, and after Senator Borah (Republican), of Idaho, had proposed a five-year holiday, the State Department let it be known that it had been surveying the international naval situation for some time in order to be ready and helpful in the event the holiday idea reached the action stage. This study evidently had been under way even before Senor Grandi addressed the league assembly.

The State Department, however, made it clear at that time that the United States wanted any proposal for a naval holiday to come from abroad.

The United States now has before it a proposal from the League of Nations for a year's holiday in naval construction. So far no formal reply has been made to this proposal.

Will Seek Budget Cuts.

This coming week, Secretary of the Navy Adams and the chiefs of the various bureaus in the Navy Department will continue their study of the 1933 budget, and cast about for means of reducing it by $61,000,000, as suggested by President Hoover.

Meanwhile, Senator Hale (Republican), of Maine, and Representative Britten (Republican), of Illinois, chairman of the naval committees in the two houses of Congress, are expected to go forward with their fight for an adequate Navy.

The two men have announced that at the forthcoming session of Congress they will introduce a comprehensive building bill to bring the Navy up to the strength authorized by the London Naval Treaty.

SEAHAM UNITS VOTE TO BACK MACDONALD

Repudiation of Premier Is Opposed by Two Bodies in Constituency.

Seaham Harbor, England, Oct. 4 (A.P.).—The Murton Miners' Lodge and the Murton branch of the Labor party, both of which are affiliated with the Seaham division of the party which repudiated Prime Minister MacDonald last week, today decided to nominate the prime minister as Labor candidate for the Seaham division.

The Murton organizations announced they would ask the divisional executive of the party to call a special meeting of delegates to reconsider its whole position regarding the prime minister because of the narrowness of the decision at the recent Wheatley Hill conference. At that conference a resolution calling on him to resign was carried by 40 to 39 votes.

Thomas Luke, secretary of the Murton branch of the Labor party, said he asked Mr. MacDonald Friday if they were free to nominate him and the prime minister answered, "Yes."

The prime minister now represents the Seaham division in Parliament.

London, Oct. 4 (A.P.).—Great Britain's troubles are expected to be carried to the country this week, unless some unforseen development arises.

Prime Minister Ramsay MacDonald is expected to announce the dissolution of Parliament Tuesday or Wednesday and a general election to take place before the end of this month.

The plan, it was understood over the week-end, is for the national government to seek a nation-wide vote of confidence and the return of its supporters to the House of Commons on a platform of broad powers to the prime minister to meet the national emergencies.

This "doctor's mandate," as Mr. MacDonald was said to have termed it, if approved, might shortly bring Great Britain, one of the greatest free trade countries in the world, to the point of an imposition of revenue and protective tariffs against imports.

With the dissolution of Parliament almost reached, the general political

Continued on Page 3, Column 6.

Foreign Office Denies Bruening to Visit U. S.

Berlin, Oct. 4 (A.P.).—The foreign office emphatically denied today that Chancellor Heinrich Bruening would visit Washington in the near future.

It explained that, however desirable an interchange of ideas with President Hoover might be, the chancellor could not possibly leave Berlin at present because of the press of domestic affairs.

New Collings Clews Bared At Abandoned Beach Camp

Police Find Milk Bottles of Type Used by Killers and Rope Similar to That Which Bound Yachtsman; Widow Back From Florida.

Huntington, N. Y., Oct. 4 (A.P.).—Discovery of an abandoned beach camp near Price's Bend, close to the yacht Penguin's last anchorage before the killing of Benjamin P. Collings, of Stamford, Conn., September 9, tonight gave Suffolk County detectives a fresh start in their quest of the solution of the mystery.

Six milk bottles were among the articles found in the camp, Detective Felix Di Martini, special investigator, said. Rope of the same kind as was used to tie Collings before he was thrown into Long Island Sound also was among the abandoned articles. Some of it, the detective said, was knotted in the same manner as Collings' death knots.

"It was a bottle of this type," Di Martini pointed out, "which the killers used to beat down their victim. We attach considerable importance to the find for that reason. We had located no other source from which the broken bottle found on the Penguin might have come."

There were several Bridgeport, Conn., newspapers in the camp refuse, of dates prior to the Collings slaying. Some pages torn from notebooks were discovered, which Di Martini said, bore handwriting which would be compared with that used by a "Mr. and Mrs. E. F. Collingbourne, of Stamford, Conn.," believed to be fictitious names used by persons who signed the register of a hotel in Springfield, Mass. A blanket, stolen from the same hotel, was left with Mrs. Collings by the two "pirates" when they placed her in a moored motorboat after abducting her from the Penguin.

Mrs. Benjamin Collings returned to New York today from a futile trip to Daytona Beach, Fla., where she failed to identify two men as the "pirates" who killed her husband.

Death of Mrs. Frick Gives Art Gallery to New York

Collection and House Containing it, Valued at $50,000,000, Will Become Public Museum; Widow Will be Buried Today.

Beverly, Mass., Oct. 4 (A.P.).—Services for Mrs. Adelaide H. Frick, 72, widow of Henry Clay Frick, of New York and Pittsburgh, will be held tomorrow at the Frick summer estate, Eagle Rock, at Prides Crossing. Mrs. Frick died early today after a four-day illness.

Before her marriage she was Miss Adelaide H. Childs, of Pittsburgh. Her husband, who was connected with the Carnegie steel industries, died several years ago. A daughter, Miss Helen Frick, of Pittsburgh, and a son, Childs Frick, of Rosslyn, N. Y., survive.

New York, Oct. 4 (A.P.).—The death today of Mrs. Henry Clay Frick, under the terms of her husband's will, released to New York City an art collection valued, with the house containing it, at about $50,000,000.

Mr. Frick, who died in 1919, bequeathed the mansion at Fifth avenue and East Seventieth street and its contents to the public after his wife's death.

He named John D. Rockefeller, jr., George F. Baker, jr., Lewis Cass Ledyard and several others as trustees of the celebrated Frick collection. The death of one trustee, J. Horace Harding, left a vacancy which was filled by Andrew W. Mellon, Secretary of the Treasury.

The trustees say they understand the collection and its home will become a public museum. The house and site are among the city's most valuable residential properties.

With the collection goes an endowment fund of $15,000,000 for its support.

The collection consists of numerous Rembrandt paintings. Among the other old masters represented are Vermeer, Frans Hals, Ruysdael,

Continued on Page 2, Column 1.

Summary of Inside Pages.

Pages
2—Pan-American Parley Draws 200.
Drys Ask Million Dimes.
G. O. P. Sees Hope for Granata.
Latin-American Dispatches.
3—John J. Daly Feature.
U. S. Race Track Probe Planned.
Man Dies in Auto Crash.
Fire Death Inquiry Opens Today.
Labor Asks Wage Maintenance.
4—Soviet Wages Penalize Lazy.
5—Spain Elects Deputies.
6—Editorials.
7—News of the Suburbs.
8—Society.
9—Radio Programs and Features.
10—About the Showshops.
Supreme Court Convenes Today.
11, 12, 13—Sports.
14—The Post Comics.
15—25 Years Ago Today.
16—Catholic Women Gather.
Anacostan Stadium Abandoned.
Dr. Earle Willfley Resigns.
Christian Endeavor Rally Today.
The Once Over.
Vital Statistics.

PAN-AMERICA TRADE PARLEY DRAWS 500

Stimson, Lamont, Strawn to Greet Delegates as Sessions Start Today.

Five hundred delegates from every country in Latin America and all parts of the United States and foreign countries will assemble here today for the opening of the fourth Pan-American Commercial Conference which will bring inter-American trade problems into focus of thorough discussion throughout the week.

These representatives of governments and trade organizations will gather in the Hall of the Americas at the Pan-American Union Building where they will be welcomed by Secretary of State Stimson, chairman of the board of governors of the Pan-American Union; Secretary of Commerce Lamont, chairman of this Government's delegation to the conference, and Silas H. Strawn, president of the Chamber of Commerce of the United States.

Ramon Arias F., delegate of the Panama Government, was chosen at a meeting last night of the Latin-American representatives to reply to Secretary Stimson's address of welcome.

Delegates to Respond.

The program will be broadcast throughout the United States as well as to South and Central America, Mexico and the West Indies. After the opening session at which organization of the conference will be effected, the delegates will be the guests of honor of Secretary of the Treasury Mellon at a luncheon at the Pan-American Union.

The afternoon session will be devoted to group meetings. One group will discuss highway finance and construction in the American republics, its relation to other means of transportation, and also will consider the Pan-American highway. The same group will take up the question of the Pan-American Railway, discussing steps that might be taken to incorporate the plan in the national railway system of each country and to bring about completion of the road which is to link New York and Buenos Aires with one long stretch of steel.

Other subjects on the program include:

Standardization of commodities, increase of inter-American tourist travel and communications, revision of consular fees requirements and customs procedure, aviation, finance and virtually every other phase of inter-American trade.

Silver Conference Favored.

Protests against the United States' protective duties and a call for a world conference on silver are expected to be urged to the governments at the end of the sessions.

Dr. Julius Klein, Assistant Secretary of Commerce, in a radio address, lauded the conference as a meeting aimed in general "to devise practical, effective measures to stimulate and make more easy the process of commercial interchange."

Hoover to Speak Thursday.

Speaking in a national broadcast, he praised Latin-American spirit, vision and perseverance and said "to believe that Latin America will not return to prosperity would be thoroughly absurd."

President Hoover, who has shown a particular interest in the countries south of the Rio Grande, heads the list of international figures who will address the delegates. He will speak Thursday.

The President and Mrs. Hoover will give a garden party to the delegates and their wives at the White House Wednesday afternoon. Secretary of State and Mrs. Stimson will receive the visitors at Woodley on Friday. Mr. Strawn will be host at a luncheon tomorrow. On Thursday, Secretary of Commerce Robert Patterson Lamont will entertain at luncheon at the Pan-American Union. A number of other social activities are planned, including a trip to Mount Vernon, arranged by Julius Klein, Assistant Secretary of Commerce.

Visitors from abroad to the conference will include delegates of the International Chamber of Commerce from Great Britain, France, Germany, Italy and Belgium. Great Britain will be represented by the Lord Mayor of Manchester, George Frank Titt. The Lord Mayor and Lady Mayoress Titt will be presented to President and Mrs. Hoover by the British Charge d'affaires, Francis D. C. Osborne, on Friday.

Topics of the conference will be divided into the following six groups: Trade barriers, trade promotion, transportation and communication, consular procedure and customs regulations, finance, and national and international juridical questions. Concrete results of the work of the conference will be incorporated in a final act which, it is expected, will be adopted and signed at the final plenary session of the conference next week.

NEW YORK CITY GETS FRICK ART GALLERY

Continued from Page 1.

Hobema, Guyp, and Italian works by Titian, Giovanni, Belline, Bronzino, Veronese and Guardi.

Rubens, Velasquez, El Greco, Goya, Van Dyke and Gainsborough are among the others. Van Dyke's "Genoese Woman" cost Mr. Frick $400,000 and he paid $500,000 for the Velasquez of "Philip IV." In the collection are 25 porcelains which cost him $1,000,000.

Miss Helen Frick has given much of her time in recent years to cataloguing the collection.

R-101 Victims Honored; Ship Crashed Year Ago

Beauvais, France, Oct. 4 (U.P.).—Armloads of flowers gathered from Normandy hillsides were carried by French and British pilgrims today to the field at Allone where the great airship, R-101, crashed in flames a year ago tonight.

The British ship carried to death almost 50 persons, including the Air Minister Lord Thomson.

A service was held in the field, but the chief of commemoration service will be held tomorrow at the Beauvis Cathedral.

PARTICIPANTS IN PAN-AMERICAN TRADE CONCLAVE HERE TODAY

A few of the delegates from Pan-American republics represented at the fourth Pan-American commercial conference opening here today. Upper left—Chile's delegation (left to right), Senor Don Gustavo Rodriguez Altamirano, Senor Don Enrique Costabel Zegers, Senor Don Oscar Blanco and Senor Don Mario Rodriguez A. Upper right—Cuba's delegation (left to right), Senor Dr. Don Gustavo Gutierrez, Senor Don Carlos Marquez Stirling and Commandante Alfredo L. Bonil. Lower left—Senor Don Ramon Arias F., delegate from Panama. Lower right—Senor Roberto Deshon, delegate from Nicaragua.

ECONOMIC COUNCIL REFERENDUM BEGUN

U. S. Chamber of Commerce Seeks Membership Vote to Aid Business.

(Associated Press.)

Creation of a national economic council to foster continuity of work and jobs was submitted yesterday by the United States Chamber of Commerce to its membership for a vote.

Prevention of a manipulative control of the securities exchanges, amendment of the antitrust laws and privately sustained systems of unemployment benefits were other vital prescriptions for business and employment stability included in a 20,000-word report prepared by a committee headed by Henry I. Farriman, chairman of the New England Power Association. Chamber members will express their views on the program by mail.

The committee analyzed causes of the depression, laying special stress on the war and urging every possible step toward international disarmament, amity and good-will. It asked stringent regulations against the use of temporary prices as the basis of bank loans and opposed unemployment insurance systems based upon German or English models.

Urges Employment Rotation.

Aside from a comprehensive treatment of general economic developments, the report recommended employment rotation to alleviate immediate distress. It did not take sides on wage levels, but noted "an approach to unanimity of opinion that right wages and the sustained high purchasing power of the great mass of our working people are essential to our economic well-being."

On the eve of a canvass of all relief methods—including the Farm Board's offer to sell stabilization wheat and cotton on credit for the distressed—by a committee of President Hoover's relief organization, the report advocated centralization of relief efforts and forecast ample gifts of private funds for dulling winter's pinch.

For the national economic council, three or five members were recommended, to be named by a larger appointing board on invitation of the chamber. It would serve as an advisory board.

"Planning by individual concerns and even whole industries may not suffice to remedy such a severe lack of adjustment between production and consumption as we are experiencing," the report said. "We are in want because we have too much.

Would Suggest Policies.

"The council should be charged with the immediate and continuing responsibility for suggesting policies and measures which will enable our country to direct its unprecedented powers of wealth production into channels that will insure our social and economic well-being."

The council, it said, should be an impartial body of men of recognized ability and public leadership, liberally paid with funds to maintain a large staff of research assistants. Members would serve three-year terms.

The report proposed:

Amendment of antitrust laws so that business firms "desiring to enter into contracts for the purpose of equalizing production to consumption and so carrying on business on a sound basis" may do so, provided the contracts be filed with some governmental authority.

Company planning to regularize production and employment.

Insurance based on accumulated reserves previously established.

Stimulation of household work.

A national public works program with the Federal Government setting the pace.

PACIFIC HOP PLANE IS REPORTED HEARD

Continued from Page 1.

Boise, Idaho, or Salt Lake City have been mentioned as possible landing places.

Wife Pores Over Maps.

Albany, N. Y., Oct. 4 (A.P.).—Mrs. Hugh Herndon, jr., wife of one of the fliers now believed half way on a Pacific flight, when informed late today that an airplane motor had been heard midway in the Aleutian Islands, said she had figured they should be about in that position.

At her parents' home at Loudonville, Albany suburb, she spends the hours poring over maps and plotting the position of her husband's ship. The Herndons were married after Herndon and Clyde Pangborn had begun preparations for a round-the-world flight.

Wenatchee, Wash., Oct. 4 (A.P.).—Mrs. Opal Pangborn believes "her boys" won't bother to land here tomorrow at all but will remain in the air in an attempt to set a new nonstop flight record.

She refers to her own son, Clyde, and Hugh Herndon, jr., whose plane was believed heard over the Aleutian Islands this morning, as "her boys."

VENEZUELA TRADING HELD PROGRESSIVE

Methods of Importance Are Lauded in Department of Commerce Report.

(Associated Press.)

Venezuelan importers came in for praise yesterday from the Commerce Department.

"Venezuelan importers are progressive," Charles J. Dean, of the division of regional information, said, in a resume of trade relations with that country.

"Most of them have traveled in Europe and the United States," he added, "and they know their own market extremely well, being quick to stock new goods and articles which they think will appeal to the public."

A factor in trade relations between Venezuela and the United States, he said, was the good transportation facilities maintained between the two countries.

Mr. Dean praised Maracaibo for its transformation "from an unhealthful and much overcrowded place" to a modern city.

Ciudad Bolivar, he said, was located in the least developed and most interesting of the three commercial districts of the country.

"The commercial movement of Ciudad Bolivar," he explained, "becomes very active during the period just prior to the rainy season (April and May), as this is time for outfitting the rubber, balata and chicle collectors.

"As soon as navigation opens on the upper Orinoco, steamers begin to leave Ciudad Bolivar for the Falls of Maipures and the upper Aravica, and goods start to move to the Guiana region via San Felix and the usual overland wagon route, or in boats and canoes up the Caroni as far as Gury and then overland to Tumeremo, for the balata industry."

Woman Is Choked In Mystery Attack

Fairfax County Posse Seeks Man After Assault at Falls Church.

Citizens and police of Falls Church and Fairfax County were searching last night for a middle-aged white man who crept up behind a woman seated on the front porch of her home in the outskirts of Falls Church and attempted to choke her.

The screams of the woman, Mrs. Clarence Burrs, of Lewinsville Road, Falls Church, attracted neighbors. Her assailant released his hold and fled into nearby woods. An alarm was immediately sounded and many citizens joined with police in beating down the woods, but up to a late hour last night no trace of the attacker had been found.

Mrs. Burrs, who was alone at the time of the incident, said she was reading a newspaper and had no warning of the approach of the man. She said he said nothing. The search was led by Town Sergeant Paul Herman, of Falls Church.

Women Voters' League Will Meet at Detroit

(Associated Press.)

Selection of Detroit, Mich., for the 1932 convention of the National League of Women Voters was announced last night by the league's president, Miss Belle Sherwin.

The sessions will begin April 25 and continue one week.

Special Rates to Yorktown.

Special low fare, round trip tickets to Yorktown from all cities on its lines will be sold by the Pennsylvania Railroad beginning October 14, the opening day of the four-day celebration marking the 150th anniversary of the surrender of Cornwallis to Washington. Low-rate excursions will be operated from New York and Philadelphia during the celebration.

DRY STRATEGY BODY ASKS MILLION DIMES

Method Planned to Combat Large Contributions to Wet Campaign.

A million dimes—to form a "national dry fund"—from a million persons favoring the eighteenth amendment will soon be beckoned to the coffers of the National Prohibition Board of Strategy.

Edwin C. Dinwiddie, executive secretary of the board, which has recently established headquarters here in contemplation of the 1932 political campaigns, announced the project yesterday as a combative move toward the action of "three wet millionaires" who "recently gave $100,000 to the leading organization."

The gathering together of the million dimes, which would amount to $100,000, Mr. Dinwiddie said, would "throw into sharp relief the reliance of the wets upon a comparatively few rich citizens who, in this time of economic distress, might find something more neighborly to do with their hundreds of thousands of dollars than giving them to organizations trying to make intoxicating liquors easier to get."

Mr. Dinwiddie said that the plan of corralling the dime would be directed from the headquarters of the board here, but that the individual distribution of a million coin cards, all to be mailed here after November 30, would be placed in the hands of churches, Sunday schools and other temperance and religious organizations in strategic points all over the country.

10 DIE, 50 WOUNDED IN CHILE VOTE RIOTS

Continued from Page 1.

The total American investment in Chilean industries is very large.

(Associated Press.)

Juan Esteban Montero, a 55-year-old lawyer and professor in the University of Chile, never had occupied a government position until he was made Minister of the Interior in the short-lived cabinet of former Premier Blanquier this year.

After the sudden resignation of Carlos Ibanez as President of Chile last July, Montero was chosen premier and assumed the vice presidency, thus becoming acting president. He was virtually "drafted" for the presidential campaign. He refused to become a candidate until after his nomination.

He then resigned his post in order to make his campaign as a private citizen. But the Senate, by a vote of confidence, rejected the resignation and he thereupon announced he was taking a leave of absence until October 5, designating Manuel Trucco, former Minister of the Interior, as acting president.

His wife, Senora Graciela Fehrmann de Montero, mother of four children, hoped her husband would be defeated. She told him he might accept the nomination, but it would not make her unhappy if he were not elected.

"We have no ambitions except to live in our secluded, happy home, but that is in a state of revolution," she said after the brief taste of official life while Dr. Montero was acting President.

"The home life we so liked is disrupted and will be exposed to public gaze if he wins."

Dr. Montero said in the campaign that if he was elected the nation's foreign obligations would be paid in full.

"It is my intention to establish double confidence in Chile," he said, "by putting the republic's own house in order and by the sanest, most honest constitutional administration."

He is known as an apostle of personal liberty and was a critic of the dictatorship of former President Ibanez.

The President of Chile is elected for a six-year term.

BEER BOOM FAILURE SEEN BY BROOKHART

Resubmission of Dry Law to Be Asked of Two Parties by Wet Body.

(Associated Press.)

Collapse of what he saw as the "beer boom" was reported yesterday by Senator Brookhart as the Association Against the Prohibition Amendment announced it would ask both major parties to pledge themselves to resubmission of the liquor law.

Brookhart, Iowa Republican and prohibitionist, said the recent Missouri congressional election revealed the sentiment of the American people "outside the wet cities" on beer.

"The whole wet aggregation, Wall street and all," he said, "was only able to muster 4,000 out of a total of 50,000 votes."

Meanwhile, Henry H. Curran, president of the antiprohibition organization, counted "26 senators and 165 representatives" already pledged to let the people vote on prohibition, and added:

"Our association will ask both parties to put planks in their national platforms next spring pledging their senators and representatives to give this case to the great jury of the whole American people."

No sooner "was the ink dry" on the American Legion's referendum vote, Curran said, than "Senator Frazier of North Dakota followed Senator McNary of Oregon and Senator Couzens, of Michigan * * * in * * * insisting that the time has come to allow the people to vote on the question of * * * repeal.

"In the same week Representatives Perkins of New Jersey, Pettengill of Indiana, May of Kentucky and Burtness of North Dakota took the same position," he said.

From the Crusaders, antiprohibition organization, came a statement that the conference of commanders here Wednesday will result in plans being worked out for "united action of Crusader battalions all over the country."

Contending that "the only ultimate solution of the control of liquor must start with repeal of the eighteenth amendment," the Crusaders said a vigorous campaign would be waged in each congressional district in an effort to persuade members of Congress to vote for an immediate change in the Volstead act."

Among the commanders called here by Fred G. Clark, of Cleveland, national leader of the group, are John C. Scott, of Virginia; L. F. Robinson, jr., of Hartford, Conn.; Edgar Allan Poe, jr., of Baltimore; Joseph Clark, of Philadelphia; James Goodwin Hall, John S. Williams, W. D. Carr and G. E. Dickie, all of New York; Louis Bredin and H. L. Wadsworth, of Detroit; M. B. Schiller, of Pittsburgh, and Emen Learned, jr., of Norwich, Conn.

COLL IS ARRESTED IN CHILD SLAYING

Continued from Page 1.

Protectory, from which he escaped three years later.

At the age of 16, he was placed on probation after stealing an automobile. Within six months a detective arrested him for carrying a pistol. He was committed to the House of Refuge, from which he was released in 1928.

Other followers of Coll arrested today were Pasquale del Greco and Michael Basile.

Fired By Four Men.

The Vengalli boy was killed and four of his playmates were wounded by bullets fired by four men who sped through the street crowded with women and children.

It was toward the close of the day, when fathers had finished work and mothers were watching their children at play while sitting in the doorways and windows getting a breath of the cool evening air, that the car came into One Hundred and Seventh street.

A man believed to have been involved in a racetrack gambling racket stood quietly in a doorway.

As the men sighted him, they opened fire but their intended victim ducked for protection and the five children felt the sting of the bullets aimed at him.

The slaying aroused the public to the extent that some weeks later, after another small boy had been killed by gangster bullets, Madison Square Garden was jammed to overflowing by citizens demanding that the reign of the gunmen be ended.

Mulrooney at that meeting promised that the police would round up the gangsters if freed of political interference.

SPECIAL NOTICES

ON AND AFTER SEPTEMBER 30, 1931, I will not be responsible for any debts unless contracted by myself personally. JOSEPH C. FOUGHT.

BUREAU MORELOS OF CUERNAVACA supplies information about liberal Mexican laws. New York address: 9 West 28th st.

Window SHADES; Floor Coverings; SCREENS; prompt, econ. serv. KLEEBLATT, 11th and H ne.; Linc. 0679.

SPANISH SCHOOL OF WASHINGTON
Profs. from Spain. Conversational Method. Rapid Progress. 1338 H st. nw. Nat. 9369.

GRANATA MAY SERVE FOR OPENING BATTLE

Kunz Contest Is Seen as Too Long-Drawn to Allow Organization Aid.

(Associated Press.)

Whether the Democrats will be in a better position to organize the House in December as a result of the recount of votes in last November's elections in the Eighth Illinois District remains in doubt.

Peter C. Granata, Republican, who was declared victor over Stanley H. Kunz, Democrat, last year, received a certificate of election from the Illinois governor and secretary of state and has been drawing his salary as a representative since March 4.

Although the recount has given Kunz a substantial lead of 16,167 to 14,797, when the House is organized December 7 Granata will have his original credentials unless Gov. Emmerson withdraws them.

While it is permissible for a House member to challenge the seating of a representative, it has been done seldom and then when the credentials are not in proper form.

Committee Must Investigate.

Contests over seats, filed with the House clerk, are referred to the House for disposition. For many years such contests have been filed with William Tyler Page, the clerk, and later the House has referred them to an elections committee for investigation and the counting of the ballots. This usually requires many months. In the past, the contestee has taken his seat from his district and performed his duties. In those cases the contestant has won, the contestee has lost his official status as a representative immediately upon acceptance by the House of the election committee's report.

In the last Congress Harry Wurzbach, Republican, of the Fourteenth Texas District, was successful in his contest against Augustus McClosky, but only after many months of investigation by a committee and House action.

Granata to Be on Roll.

Under the final analysis, the House has the authority under the Constitution to determine the qualification of its membership, based, however, on the election returns.

It was pointed out by members yesterday that the recount in the Eighth Illinois District was done at the instance of a State court through demands of Kunz, the contestant, and not by State authorities.

Mr. Page said that Granata's name undoubtedly would be called when the House meets December 7 for the roll call by States, provided his credentials remain in proper form.

The Lee House Spokesman Says—

"HOSPITALITY" is one of the kindest words of our English language. Upon the mention of this word "hospitality" a troupe of kindred bits of friendliness seems to be all around us—INTEREST, WELCOME, CONCERN, REGARD, READINESS and more.

THESE human regards, of course, are most in evidence where humans meet, and so it is appropriate that hotels everywhere have cultivated qualities of being hospitable.

AT the Lee House we earnestly strive to deserve the right to describe this as our attitude.

TO our guests our hospitality can grow from an acquaintance to a friendship. It equally respects the wishes of those who desire complete solitude. But over all we keep a watchful eye for their comfort and welfare so that each shall feel that that part of life's journey which was traveled in our company shall be a pleasant memory.

WE'LL be this way to you and invite your patronage, promising that.

Fifteenth at L
Decatur 0160

Hickey-Freeman
CUSTOMIZED CLOTHES

OXFORD GRAY

University men are showing a marked preference for Suits of Oxford Gray. An unusually fine example of this favored Suit is our UNDER-GRADUATE, a hand-tailored garment, customized by Hickey-Freeman.

FIFTY DOLLARS.

Goldheim's
Apparel for Gentlemen—Established 1875
FOURTEEN HUNDRED AND NINE H STREET

McILVAINE MAKES
A SIZE FOR *Every* HOME

USE
Balanced HEAT

You know that a large house requires a larger size heating plant to heat it comfortably than a small house needs. That's why McIlvaine Continuous Flow Oil Burners are made in a range of sizes to meet every requirement and maintain Balanced Heat, that is, a uniform temperature throughout the entire house.

Ask for Free Book "Balanced Heat"

which gives complete information about the McIlvaine method of oil heating and tells why it is more efficient, economical and dependable.

Ask us about the "McIlvaine Budget Plan" which makes it easy for any home owner to enjoy the comfort and economy of the McIlvaine.

The Shull Sales Corp.
Conduit Rd. & Elliot Pl. N. W., Washington, D. C.
Phone CLeveland 5810

Things You Should Know

If you are looking for a home don't miss one word of this advertisement. There are features at The Chalfonte that are the very things you desire in a home, such as

Very Low Rentals — *Excellent Location*
Spacious Rooms — *Ample Closet Space*

A New Building
1 to 4 Room Apartments,
$45 and Up, Monthly

Besides the above advantages, The Chalfonte contains a valet shop, beauty parlor, frigidaires, incinerators, 24-hour switchboard, cabinet ranges and Murphy Beds.

Your Inspection Is Invited

Telephone Adams 8710
L. B. Zimmer
Resident Manager

The Chalfonte
16th at Harvard

Permanent Value

and assured interest yield are advantages of a Savings Account at the Union Trust Company.

They have been recognized—and have been earning growing approval among people throughout Washington and adjacent territory—ever since this institution was established.

1% paid on Checking and
3% on Savings Accounts

EDWARD J. STELLWAGEN
President

SOUTHWEST CORNER FIFTEENTH AND H STS. NORTHWEST

UNION TRUST COMPANY
OF THE DISTRICT OF COLUMBIA

MAN KILLED AS AUTO CAPSIZES ON CURVE

Two Companions of Virginian Unhurt and One Held for Grand Jury.

Frederick Zaugg, 29 years old, of Mount Ida, Va., near Alexandria, was instantly killed about 2:45 o'clock yesterday morning when the roadster in which he was returning from a dance with two other young men, turned over near Occoquan, Va., pinning all three occupants to the ground.

The two others who escaped with minor injuries are William H. Pitts, 21 years old, of 9 West Walnut street, North Rosemont, near Alexandria, and H. J. Douglas, 20 years old, of 116 Windsor avenue, Alexandria. Pitts, reported to be the driver, was being held for action of the Prince William County grand jury. The grand jury is expected to investigate the accident this morning at Manassas.

The accident occurred when the car was rounding a curve at a point where the gravel and paved portions of the road leading to the main highway connect near the Occuquan High School. As the machine left the gravel it skidded on the curve and capsized, according to persons living nearby, who rushed to the scene of the accident after hearing cries.

Lifting the machine, the rescuers found Zaugg dead and Pitts and Douglas virtually uninjured. Zaugg's skull was fractured. The body was removed to the Hall & Groff funeral home at Occoquan pending a police inquiry and was later taken to his home after authorities ordered Pitts held for grand jury action.

Scott Heads Campaign For Y.M.C.A. Members

Armond W. Scott, who has been selected to lead the fall membership campaign of the Twelfth Street Young Men's Christian Association, announced yesterday the appointment of Jefferson S. Coage, recorder of deeds, as associate general chairman. R. B. DeFantz, of New York, secretary of the national council of the organization, will serve as campaign director.

Chairmen of various committees have been named as follows: Maj. Harry O. Atwood, general arrangements; J. S. Coage, sustaining memberships; the Rev. A. F. Elms, church cooperation; Col. West A. Hamilton, prospects; Eugene Davidson, publicity. Maj. Campbell C. Johnson is executive secretary of the branch organization.

DIED

BAYLES—On Sunday, October 4, 1931, at her residence, 1006 Massachusetts avenue northwest, JULIA LORETTA, beloved wife of the late Andrew J. Bayles and mother of Miss Brycie J. and Von Willard Bayles.
Funeral from the W. W. Chambers Co. funeral home, 1400 Chapin street northwest, on Tuesday, October 6, at 10 a. m. Interment in Cedar Hill Cemetery.

BAYLISS—On Sunday, October 4, 1931, at his residence, 1007 Eighth street northeast, JOSEPH M., beloved husband of Mary Bayliss and father of Mrs. M. J. Collins and Mrs. C. N. Smith.
Notice of funeral later.

CARBERRY—On Friday, October 2, 1931, at the residence of her daughter, Miss Mazie A. Carberry, 65 M street northwest, MINNIE F., beloved wife of the late Clifford A. Carberry and mother of Miss Mazie A. Carberry, Mrs. J. A. Lendin and J. Aubrey Carberry and sister of Mrs. John C. Cryer, Mrs. Veva Wambold, Mrs. George Klinknett, John L. and J. Warren Leach.
Funeral from the W. W. Chambers Co. funeral home, 1400 Chapin street northwest, on Monday, October 5, at 8:30 a. m., thence to St. Aloysius Church, where mass will be offered at 9 a. m. for the repose of her soul. Interment Mount Olivet Cemetery.

COLLINS—On Friday, October 2, 1931, at her residence, the Montgomery Apartments, CAROLINE BORRER COLLINS, sister of Susanna Claxton Collins.
Services at her late residence on Tuesday, October 6, at 2 p. m. Interment Oak Hill Cemetery.

FERNALD—On Saturday, October 3, 1931, at Emergency Hospital, FREDERICK A., beloved husband of Natalie R. Fernald and father of Ernest M. Fernald, of Easton, Pa.
Funeral services will be held at his late residence, 803 Taylor street northwest, on Tuesday, October 6 at 7:30 p. m. Interment private.

HARRIS—On Saturday, October 3, 1931, at Maplewood Sanitarium, Silver Spring, Md., ANNA N., beloved wife of Barney Harris and mother of Mrs. Ethel M. Hayre.
Funeral services in W. W. Chambers Co. funeral home, 1400 Chapin street northwest, on Tuesday, October 6, at 10 a. m. Interment Cedar Hill Cemetery.

HARTLEY—On Thursday, October 1, 1931, at Orlando, Fla., JAMES N. HARTLEY, retired captain of the Metropolitan Police Department, Washington, D. C., beloved husband of Bertha Hartley.
Remains resting at the chapel of Frank Geier's Sons Co., 1113 Seventh street northwest. Notice of funeral hereafter.

LAMBROS—Suddenly, on Friday, October 2, 1931, CHRIST H., beloved son of Harry C. and Elizabeth Lambros.
Funeral services at his late residence, 1300 Floral street northwest, Monday, October 5, at 1:30 p. m., thence to St. Sophia Greek Orthodox Church, Eighth and L streets northwest, at 2 p. m. Interment Glenwood Cemetery. Services by W. W. Chambers Co.

FUNERAL DIRECTORS

Clyde J. Nichols, Inc.
4209 9th St. NW. Col. 6324.

THOS. S. SERGEON
1011 7TH ST NW. Telephone Natl. 1090.

JAMES T. RYAN
217 PA. AVE. SE. Atlantic 1700.

WM. H. SARDO & CO.
412 H ST. NE. Phone Lincoln 0524.

ESTABLISHED 1876.
JOHN R. WRIGHT CO.
1337 10th st. nw. Phone North 0047.

J. WILLIAM LEE'S SONS
FUNERAL DIRECTORS.
CREMATORIUM
332 PA. AVE. NW. NATL. 1384 & 1385.

CHAS. S. ZURHORST
301 EAST CAPITOL ST. LINCOLN 0372.

P. J. SAFFELL
733 8th st. nw. Natl. 0537.

Frank Geier's Sons Co.
1113 SEVENTH ST. NW. Telephone
Modern Chapel. NATIONAL 2473.

AMBULANCES
Best in Town. Local Call.... $4.00
Call Chambers Co. Col. 0432

FUNERAL DESIGNS

GEO. C. SHAFFER 900 14TH ST. NW.
Expressive Floral Emblems. Phone
Moderate prices. Open eve. & Sun. Nat. 0108

CHACONAS FLOWERS 2500 14th St. N.W.
For All Occasions. Col. 2412
Beautiful Funeral Piece $3
Opposite Chambers Funeral Parlors

GUDE BROS. CO., Florists
1212 F STREET. National 4276.
APPROPRIATE FUNERAL DESIGNS.

When Washington Was Younger—No. 65

THIS unpretentious little building, which is still standing at Ninth street and Pennsylvania avenue southeast, was the first authentic hotel in Washington according to reliable records. When the establishment was started by John Travers in 1793 it was known as a tavern.

"Six good feather beds, with sufficient covering for same, and stabling for ten horses, was the prime requisite of a hotel before it obtained a license in those days. And roast beef and pudding with a draft of ale was the popular bill of fare.

Travers announced the opening of his tavern in the Georgetown Weekly Letter of August 24, 1793. At that time the city was expected to grow in the direction of the Eastern Branch. It was before Washington became the National Capital.

William Tunnicliff, who gained quite a reputation here as a hotel proprietor, later operated the tavern started by Travers. The quaint little building is believed to have been standing before Travers took it over. One book on Washington states it was standing as early as 1746. The ancient hotel may be difficult to distinguish today. It is part of a home for disabled war veterans.

A. F. OF L. DEMANDS WAGE OR TAX RAISE

Labor Ultimatum Calls for More Pay or Redistribution of Wealth.

Vancouver, B. C., Oct. 4 (A.P.).—Higher wages, or higher taxes to force a redistribution of wealth, were the alternatives given to industry today by William Green, president of the American Federation of Labor.

Workers are demanding a just share in the benefits of machinery and increased productivity of labor, which heretofore have primarily accrued to employers, he said, in outlining the program to be considered by the federation during its fifty-first annual convention opening here tomorrow.

"If they won't give it in wages, we must take it in taxes," Green said. "This is no time to indulge in mere generalities or denunciations. We must offer remedies that will stand analysis. We differ from the Communists and other propagandizing groups. They have vaporous projects. We are dealing with the practical purpose of helping millions of men and women.

Beer Held Essential.

"We are fighting to raise their standards of life and living to a higher plane. Our program is more than a definition of evils or wrongs of this depression. It is a definitely constructive plan of action."

Beer was described by Green as the "spark" which would accelerate industry and "lift us out of this depression, just as the automobile took us out of the bad times of 1921."

Wage maintenance, shorter work hours and assured employment were demanded today by the executive council of the federation to meet winter unemployment, which it estimates at 7,000,000.

In its program, placed for approval before the federation convention here, the council said it foresaw modification of the Volstead act. It promised to continue its fight for 2.75 per cent beer.

First on its legislative program for the coming session it placed a measure to limit the use of court injunctions in labor disputes.

Would Tax Wealth.

Opposition to a sales tax was voiced along with approval of higher taxes on great wealth.

Philippine independence was favored, as was a Federal coal commission to regulate the bituminous coal industry. Bankers who advocate wage cuts were sternly criticized.

Wage maintenance was described as a levee against further unemployment, but there was no mention of recent wage cuts among several leading industries.

From a summary of compulsory unemployment insurance systems in England and Germany, the council concluded such legislation was unsuited to the American wage earner.

Work or Insurance.

"It must be work or unemployment insurance," the council said, asserting much of the trouble in the Nation's industrial mechanism was due to the "unequal distribution of the Nation's income."

The federation has already gone on record as favoring a change in the liquor laws to permit 2.75 beer, and the council said it had been seeking to bring that about.

Adding it would give such legislation full support, the council said indications were that public opinion was undergoing a marked change and that the Volstead act would be amended to permit beer "at the forthcoming session or at some future session."

Disappointment that the President had failed to call a conference of bituminous coal miners and operators was expressed and support pledged to a bill to put the industry under Government regulation.

A Federal labor board to gather basic data bearing on wage earnings and to make constructive suggestions was proposed. Comprehensive planning to avoid future depressions was stressed. The council said national economic conferences would disclose the way.

ALLIES' FUTILE PLOT IN RUSSIA REVEALED

Book by Maj. Gen. Graves, Off Press Today, Will Tell of Aims in Siberia.

New York, Oct. 4 (A.P.).—The futile attempt of allied governments to start a new western front in the World War by building up an anti-revolutionary government in Siberia is set forth in a volume to be published here tomorrow over the signature of Maj. Gen. William S. Graves, U. S. A., retired.

Gen. Graves commanded the American troops sent to Siberia in August, 1918, until their evacuation in March, 1920.

The book, which is called "America's Siberian Adventure," accuses the Japanese military of having ulterior designs on the future of eastern Siberia from Lake Baikal to the Pacific. It also accuses the British of expecting "preferential treatment" from any independent government that might be established there.

At Odds With Wilson.

It pictures representatives of the American State Department as pursuing a course at odds with the instructions of President Wilson as given to Gen. Graves by Newton D. Baker, the Secretary of War, and charges this policy involved the United States in what amounted to practical interference with the internal affairs of Russia.

"I doubt if history will record, in the past century, a more flagrant case of flouting the well-known and approved practice of states in their international relations, and using instead of accepted principle of international law, the principle that might makes right," says Gen. Graves in his conclusion.

In a foreword, former Secretary Baker upholds the record of Gen. Graves and his troops right down to the time of withdrawal. That withdrawal, the former Cabinet officer testifies, was conducted in such a manner as to make "impossible territorial conquests and acquisitions on Russian soil by other nations whose interests in the Far East might easily have induced them to take over for pacification, and ultimately for permanent colonial administration, vast areas of Russia's Far East."

Based on False Premise.

Starting with a verbatim copy of President Wilson's "Aide Memoir," which Gen. Graves received from Secretary Baker personally, the retired commander proceeds to show that the announced purpose of the expedition—to aid the Czechoslovakian soldiers who had gone to Siberia after the collapse of the old western front—was based on a false premise.

He quotes at length reports from Col. George H. Emerson, then in Siberia as first assistant to John F. Stevens, head of the American Railway Commission, to show that two months before the expedition was dispatched, the Czechs were trying for a coup d'etat that would overthrow the revolutionary regime in Siberia and establish a government dominated by "white Russians" and were never in danger from the newly established local Soviets.

You Can Trust Your Instinct to Buy
GARFINCKEL FURS
Because Our Furs Are Just as We Say . . .
PERFECT . . .

Each Coat, each pelt, we might say, gets our individual attention, it must indeed be perfect to be allowed in our stocks.

This year, prices are lower than we have ever known them to be, which certainly makes it the right time to buy . . . you will find remarkable opportunities here now which should be investigated at once . . . Call Today without fail . . .

AND FURTHERMORE . . .

If your Mink Coat . . . or your last year's coat is too short . . . and not in the new silhouette, by all means let us re-design for you NOW . . . Prices are decidedly moderate.

YOU ARE REMINDED THAT

Our modern Cold Storage Vaults are right here on the premises and that when you *need your furs or Winter garments from the storage they will be available at a minute's notice* . . . There will be no delay.

JULIUS GARFINCKEL & Co.
F STREET AT FOURTEENTH

FIRE DEATH PROBE WILL START TODAY

Grand Jury to Investigate Family Tragedy in Prince William County.

The Prince William County grand jury will inquire today into the deaths of Goodwin Miller and his wife and child, whose bodies were found September 24 in the ruins of their burned home near Wopp, Va.

About fifteen neighbors of the Millers will be called into the jury room to tell what they know of the case. Other witnesses will be Sheriff John P. Kerlin, Justice of the Peace Willard E. Lloyd, and Constable C. A. Brayant, all of whom believe the Millers were murdered before their bodies were burned.

State Prohibition Inspector M. A. Lynch has information which he will present to the jury to the effect that a woman asked M. M. Ellis, cashier of the People's National Bank at Manassas, to notarize a certificate of the Miller deaths for an insurance company.

The woman is said to have been accompanied by a man, who was questioned last week in connection with the deaths. It is believed, however, that the woman is a relative of the Millers. The man is a neighbor of hers. Coroner E. H. Marsteller had signed the certificate.

Walsh, Massachusetts, Asserts Coolidge Errs

Boston, Oct. 4 (A.P.).—The Boston Post says Senator David I. Walsh, Democrat, of Massachusetts, has taken issue with former President Calvin Coolidge on the candidacy of President Hoover and has stated the former President is the obvious choice of the Republican party.

The Post says Senator Walsh expressed regret that Mr. Coolidge had not followed "the obvious demand of his party to stand as a candidate for the Republican nomination for President."

The Post quotes Senator Walsh as saying he believes President Hoover's administration has lost popular approval.

Alexandrian Hurt by Auto.

Chester E. Mundy, jr., of 1824 Duke street, Alexandria, was injured yesterday when struck by an automobile on Telegraph road, near Alexandria. He was taken to the Alexandria Hospital. His condition is undetermined.

DIED

LYNCH—On Saturday, October 3, 1931, at his residence, 224 Maryland avenue northeast, COLUMBUS FRENCH, beloved husband of Sophronia B. Lynch.
Services will be held at his late residence on Tuesday, October 6, at 2 p. m. Interment at Glenwood Cemetery.

MAHER—On Sunday, October 4, 1931, at United States Soldiers' Home Hospital, JOHN JOSEPH, beloved husband of Martins M. Maher and father of John F., Frances M., Thomas M., Joseph P., Paul P. and Lawrence K. Maher and Mrs. Katherine E. Smith.
Funeral from his late residence, 1412 Kennedy street northwest, on Wednesday, October 7, at 8:30 a. m., thence to the Church of the Nativity, Brightwood, D. C., where mass will be offered at 9 a. m. for the repose of his soul. Interment in Mount Olivet Cemetery. Services by the W. W. Chambers Co.

McCARTHY—On Sunday, October 4, 1931, at her residence, the Virginia Apartments, MARY McCARTHY, sister of John McCarthy and Margaret Ragan.
Remains resting at the chapel of P. A. Taltavull, 436 Seventh street southwest. Funeral Tuesday morning, October 6. Mass at St. Dominic's Church at 9 a. m. Interment in Mount Olivet Cemetery.

McNAMARA—On Friday, October 2, 1931, at Providence Hospital, BARBARA MATER, beloved wife of James H. McNamara and sister of Mrs. Louise Marshall, Lawrence T. Mater and Laughlin Mater, of Harpers Ferry, W. Va.
Remains resting at 231 S street northeast until Monday, October 5, at 7:45 a. m. Funeral services at St. Peter's Catholic Church, Harpers Ferry, W. Va., at 11 a. m., where mass will be said for the repose of her soul. Interment St. Peter's, Harpers Ferry, W. Va. Service by W. W. Chambers.

MOCKBEE—On Sunday, October 4, 1931, at the residence of her daughter, Mrs. Philip M. McKim, 3408 Brown street northwest, BLANCHE H., widow of Joseph A. Mockbee and mother of Elizabeth V. McKim and Lee Mockbee.
Funeral services at the above residence on Wednesday, October 7, at 2 p. m. Interment Rock Creek Cemetery.

PELOUZE—On Sunday, October 4, 1931, at 6:30 p. m., at his residence, the Columbia Apartments, FRANK H., beloved husband of Margarette Davis Pelouze, in his eightieth year.
Funeral from the Nevius funeral home, 921 New York avenue northwest, on Wednesday, October 7, at 3 p. m. Interment Glenwood Cemetery.

TAYLOR—Suddenly, on Saturday, October 3, 1931, EDNA, beloved daughter of George Taylor, of 913 Third street northwest.
Funeral from the W. W. Chambers funeral home on Monday, October 5, at 2 p. m. Interment Glenwood Cemetery.

THORNE—Suddenly, on Thursday, October 1, 1931, at 3028 Cambridge place northwest, NORAH, beloved wife of William Thorne.
Funeral from the W. W. Chambers funeral home, 1400 Chapin street northwest, on Tuesday, October 6, at 10:30 a. m. Interment Mount Olivet Cemetery, Frederick, Md.

THORNE—Suddenly, on Thursday, October 1, 1931, at 3028 Cambridge place northwest, WILLIAM, beloved husband of Norah Thorne.
Funeral from the W. W. Chambers funeral home, 1400 Chapin street northwest, on Tuesday, October 6, at 10:30 a. m. Interment Mount Olivet Cemetery, Frederick, Md.

ZICHTL—On Friday, October 2, 1931, at his residence, 27 Dennwood avenue, Takoma Park, Md., ANTON, beloved husband of Josephine Zichtl.
Funeral from the above residence on Monday, October 5, at 8:30 a. m., thence to the Church of the Nativity at Brightwood, D. C., where mass will be offered at 9 a. m. for the repose of his soul. Interment St. Mary's Cemetery. Service by Chambers.

Scott Heads Campaign For Y.M.C.A. Members

Armond W. Scott, who has been selected to lead the fall membership campaign of the Twelfth Street Young Men's Christian Association, announced yesterday the appointment of Jefferson S. Coage, recorder of deeds, as associate general chairman. R. B. DeFantz, of New York, secretary of the national council of the organization, will serve as campaign director.

Chairmen of various committees have been named as follows: Maj. Harry O. Atwood, general arrangements; J. S. Coage, sustaining memberships; the Rev. A. F. Elms, church cooperation; Col. West A. Hamilton, prospects; Eugene Davidson, publicity. Maj. Campbell C. Johnson is executive secretary of the branch organization.

Patterson Heads Board of Appeals

Secretary Wilbur Announces Two Changes in Office of Solicitor.

Two changes in the board of appeals of the Solicitor's office of the Department of the Interior have been announced by Secretary Wilbur. Alvah W. Patterson, of Oregon, has been selected to fill the position of chairman of the board which was left vacant by the death of Judge George B. Gardner, of Kentucky, and John P. McDowell, attorney in the office of the solicitor, was appointed to membership in the board.

Mr. Patterson came to Washington in 1897 as clerk of the House committee on irrigation. He was appointed an attorney in the Interior Department in 1901, and by successive promotions reached the board of appeals.

Mr. McDowell was appointed to the General Land Office in 1904 and rose to be chief of division. He was transferred to the solicitor's office in 1917, where he became recognized as one of the leading attorneys of the department. Both men were strongly recommended for their appointments by Solicitor E. C. Finney.

NATIONAL P.-T. HEAD SPEAKS HERE TODAY

Capital Group Plans Institute in Auditorium of Franklin Building.

Mrs. Hugh Bradford, president of the National Congress of Parents and Teachers, will be the principal speaker at an institute to be held by the District of Columbia Congress of Parents and Teachers at 3:30 o'clock this afternoon in the auditorium of the Franklin Administration Building, Thirteenth and K streets northwest.

Mrs. Bradford is expected to speak on the "Children's Charter," written by 3,500 experts after months of study. Stephen E. Kramer, first assistant superintendent of schools, will preside at the meeting. Mrs. J. N. Saunders, president of the District of Columbia Congress, will speak on "State and Local Aspects of the Parent-Teacher Movement."

An address on "Study Groups and Grade Mothers" will be given by Mrs. W. T. Bannerman, seventh vice president and director of the department of home service of the congress.

The session is open to all persons interested in child welfare. Special invitations have been issued to school administrators, supervisors, principals and teachers. A reception will be given Mrs. Bradford between 3 o'clock and 3:30 o'clock.

U.S. PROBE PLANNED IN RACE TRACK ISSUE

Facts in Permit Revocation for Miami Island to Be Given Congress.

Special to The Washington Post.

Miami, Fla., Oct. 4.—All of the unconcealed facts involved in the revocation by the War Department Thursday of a permit twice previously granted for the construction of an island in Biscayne Bay for a race track are to be placed before every Senator and representative in the United States, Joseph M. Smoot, president of the Miami Beach Jockey Club, Inc., sponsors of the project, said here tonight.

The revocation, which swept aside a $2,000,000 project which would have employed 1,000 men for a period of fourteen months has taken on the aspects of a national scandal in the minds of residents of South Florida.

Mr. Smoot said he has been appealed to by practically every political, labor and civic organization in Southeast Florida not to let up in his attempt to bring to light the real reasons behind the revocation.

The brief announcement of the War Department was that the island would be an interference with navigation which explanation is laughed at and resented locally.

The charge is made generally in letters and telegrams being received by Mr. Smoot and by persons calling upon him, that the change of front by the War Department was influenced solely by the demands of a few wealthy residents of other sections of the United States who called upon their senators and representatives to insist that the permit be revoked because the track island was to be located in that area of Biscayne Bay which is opposite that part of Miami Beach where they reside during their winter vacations and where their exclusive Indian Creek Golf Club is being built.

The matter will be brought at once to the attention of President Green, of the American Federation of Labor, with the demand that he call for a Federal investigation and explanation, Mr. Smoot has been informed.

These labor leaders also have asserted that the taking of jobs from so many men at this time is a serious reflection on governmental sincerity in the matter of aiding the unemployed.

They will ask Mr. Green to place the fact, by telegram, before every senator and representative in an appeal for fair play to labor and to Florida, as opposed to the influence of wealth and social positions.

Mr. Smoot reiterated that personal friends, who are members of Congress, have told him that they would demand an investigation. All of the support that he is receiving locally, he said, has been voluntary, and it is increasing in volume.

Think of Poor Posterity As Public Debts Grow

—By JOHN J. DALY—

IT is the custom in this country to spread the payment of governmental expenditures over the years so that posterity may bear its part of the burden.

There is now rising a new school of thought which claims this method one of extravagance, economically and financially. To protect posterity, and insure prosperity, the theorists would have Uncle Sam pay as he goes. When the next Congress convenes the country will be asked to go on rations, as it were.

To hand the cost of running the government over to posterity is, in a measure, to pass the buck.

Again, with the way things are going, how are we sure there will be posterity?

* * * *

THERE may be something to this business of paying bills as they come due. It is only a matter of getting used to carrying the burden—after the fashion of the farm hand, who, tending a calf, carried it in his arms each day until it was grown to cowhood. The man then carried the cow as easily as he had carried the calf.

It all depends on training, and custom.

Posterity, having had no experience, knows nothing whatsoever about government, taxes and the like. So, one fine day posterity comes into its own and finds on its doorstep a lot of burdens, and bills, left by the vanished generations—wasters wiped out by the relentless hand of Time.

The theorists are probably right. It is wrong to burden the innocent. Custom, the great master of all things, is responsible.

* * * *

PAY as you go, say the theorists, and you may be sure of never getting lost—of never straying off the reservation.

If Congress makes a serious study of the "postponement of payment plan," passes a law to scrap the old custom of mortgaging the future, persuading other nations to follow suit, there is no telling what might happen in the world. Even the millennium may come to pass.

It would be mighty tough on this generation, of course, to take up all the indebtedness incurred by antiquity; but they claim you can get used to anything, except hanging. There are people living in New York near the Elevated who never even hear the trains go by their windows.

* * * *

ULTIMATELY, something will have to be done about the pernicious practice of running the government on the installment plan. One remedy is to reverse the established custom. Instead of making posterity pay the bills, the payments should be charged to the estates of the forefathers; for they, after all, helped to swell the budget.

The point is, it is dangerous to continue along the ruinous route now being trod.

Like church bells ringing on a Sunday morning, the repose of the slumberer is so disturbed that, rolling and tossing impatiently in his procrustean bed, he finally gets up and goes to services. After a while, however, becoming used to the sound of the chimes, the old-timers sleep on and let the church bells ring.

EDISON WEAKENING, BUT IS ABLE TO EAT

Continued from Page 1.

relayed through Patrick Cardinal Hayes, of New York.

"It is increasingly difficult for him to take nourishment," said a day bulletin from the Edison house. It was this condition that gave his physicians their chief cause for alarm. In previous attacks, Edison has been able to take the prescribed diet.

Meanwhile, in the garage which had been turned into a press headquarters, Edison's plea for "five more years of life," uttered in 1930 when he was launching his experiments in synthetic rubber production from sunflowers, was recalled by the reporters.

"Give me five more years," Edison had scribbled on a scrap of paper in Florida, "and the United States will have a rubber crop that can be utilized in 12 months' time."

It would require patience — five years of experimentation, but Edison's history has been one of patience. The very filament, that carbonized element he sought to make his first electric light, had sent his agents and emissaries into every quarter of the globe to find exactly the fiber best suited to produce the necessary resistance to his electric current and thus light his vacuum bottle. He had tried everything from bamboo to palm, and eventually he pulled a cotton thread from his clothing, carbonized it and produced his first lamp—a bulb that burned for 40 hours.

Edison's inventions, in fact, were of two classes—those which "came to him" in quest of amusement, such as the two toys, the phonograph and the motion picture, and those resulting from days and nights of study and disappointment, such as the electric light.

There was a third class of invention, too, the bright idea that came from his attempts in youth, to find short cuts out of labor. Unable to keep awake and signal his telegraph office once an hour, when he was an operator, he invented a machine that would send the signal automatically. Thus enabled to sleep, he was discharged when he was found out.

So there was a certain "impishness" about his career, and a certain independence, almost a violation of convention, to make his life more interesting.

And this was emphasized tonight once more when, with the knowledge that Edison would approve, his family sent a somewhat sharp statement to the press commenting upon newspaper speculation upon the family fortune.

FACTION IN SEAHAM SUPPORTS PREMIER

Continued from Page 1.

situation remained still vague and obscure.

A manifesto issued over the week-end by Sir John Simon, leader of the Liberal group which recently has been rebellious toward the leadership of David Lloyd George, declared that he and a number of other Liberal members of Parliament were tired of the search for formulae and were forming a new organization which would give whole-hearted support to the prime minister.

Meanwhile, some elements of the British population have become increasingly aroused over the economy slashes in the dole and there were a series of unemployment riots last week.

The worst were in Glasgow, where shops were broken open, looting occurred and a number of persons were injured in fighting between rioters and police. Glasgow merchants, fearing a recurrence, are putting up their shutters after the fashion of some South American cities where there have been occasional troubles in the past. Precautions are being taken in London to see that demonstrations do not get out of hand.

An increase in the value of the pound sterling to near the $4 point during the week was not maintained and the pound fell off sharply Saturday to $3.83.

Some Lancashire cotton mills have reopened under the stimulus of the depreciated currency and other industries show slight improvements.

Arrangements for the formation of a new party by the followers of Sir John Simon, Liberal leader, were announced tonight to be well advanced. It probably will be called "The National Liberals Party" and offices will be opened in the next few days.

The regular Liberal headquarters issued a statement tonight saying that the news was viewed there with "complete equanimity" and that Sir John was regarded "as a Conservative trying to keep one foot in the Liberal camp for purposes best known to himself."

It was not known here how Mr. MacDonald would react to the announcement today of the intention of the Murton miners' lodge and Murton branch of the Labor party to run him as their candidate for the House of Commons.

The prime minister returned to 10 Downing street tonight from Chequers and immediately received Sir Herbert Samuel, Liberal, in conference.

Since his appearance Friday night at Seaham Harbor, it has been rumored in London that Mr. MacDonald would stand for reelection as an independent Labor candidate in his own constituency.

Genuine Lynnhaven Bay Oysters
Harvey's
FAMOUS RESTAURANT
1107 Connecticut Ave.

OPEN A CHARGE ACCOUNT
FINE MEN'S WEAR
EISEMAN'S, 7th & F

R. HARRIS & CO.
WATCHES
AT STANDARD PRICES
OFFER UNQUESTIONABLE VALUE

GRUEN
The Gruen "Stanford" model at left has a 15-jewel movement and 14-k Gold filled case. $35

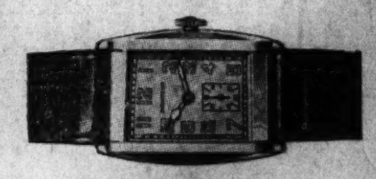

A Complete Line of Gruens and Hamiltons for Men and Women

HAMILTON
Above is handsome 17-jewel Hamilton with Gold filled case. Very masculine and dependable. $55

R. Harris & Co.
F Street at 11th
Jewelers and Diamond Merchants for Over Half a Century

"The Merak"
A Sheen-Type Rug
9x12 size $82.50
Smaller Sizes in Proportion

A sheen-type rug by the makers of Gulistan! Lovely shimmering sheen, rich, gleaming colors, gorgeous Persian designs, at a price no family can resist. All popular sizes. See these rugs at Mayer & Co. today.

Famous Gulistan Rugs (9x12), $125

Parking Service (Drive Directly to Our Rear Entrance. Your Car Will Be Parked)

MAYER & CO.
Seventh Street Between D and E
LIFE TIME FURNITURE

Read The Post's New Classified Ads

SOVIET WAGE BOOST IS ATTACK ON LAZY

New Schedules Are Calculated to Exact Most From Every Worker.

Moscow, Oct. 4 (U.P.).—The development of Josef V. Stalin's formula for higher pay for better work in the last week has disclosed a unique system of wages in Soviet Russia, carrying the piece-work idea to an even greater extreme than in capitalistic industry.

The "piece-work plus" system, which now applies to the coal and metallurgy branches, but later will be extended, proved to be more drastic than the official announcement indicated two weeks ago. It penalizes the lazy or inefficient worker severely in sharp contrast to the earlier communistic system.

Combined with a generous bonus system, it is expected to place a tremendous new burden on the already overloaded financial budget. Some quarters feared it would lead to a reduced purchasing value for the ruble, that is, a sharpening of the indirect "inflation." The government, however, has contended that increased productivity of labor will make up the difference.

Basic Scale Raised.

The basic wage scales, upon which the new plan rests, have been raised about 35 per cent for the mass of workers. The increase was greater, up to 100 per cent in some cases, for more highly skilled workers. At the same time large bonuses will be paid automatically to the technical administrative employes as work prospers.

The graduated or progressive wage schedules for coal, iron, steel and metal workers were nicely calculated to exact the utmost production from every worker. Not only will they be paid according to quantity and quality, but payment increases as the quantity rises. Daily norms or quotas for every type of work will be established and these quotas will be divided into three parts. The first third will be paid for at a certain rate; the second third at a higher rate and the last third will net about 50 per cent more than the first.

Incentive Is Greater.

The cash incentive to workers will be much greater than on piece work in capitalistic countries. By putting the plan on a daily basis rather than weekly or monthly, the government hopes to keep industry of workers at a high level.

To clarify the system, an official example was given as follows:

"Take, for example, a furnace tender in the steel mill, with a daily norm of 325 tons. For the first 108 tons he receives 2.8 kopecks per ton; for the next 108 tons he receives 3.4 kopecks and for the last 109 tons he receives 4.2 kopecks per ton; for everything above his norm he receives 5.6 kopecks per ton."

To protect workers against excessive norms the decree specified that once established they can not be increased for a year except when introduction of new machinery or other forms of "rationalization" justifies such an increase.

Gandhi Attends Church Service in Canterbury

Canterbury, England, Oct. 4 (A.P.).—Mahatma Gandhi attended the evening service in Canterbury Cathedral, mother church of the Anglican faith, today and sat with bowed head. After the service, he returned to the deanery with Dean Sheppard of the Cathedral, whose guest he was.

He began his period of silence this afternoon in order to be free tomorrow afternoon to continue discussions with Moslems on which may hinge the question whether the Indian round table conference breaks up within a few days or continues to a successful conclusion.

World Bed Champion Has Rested 10 Years

Rovigo, Italy, Oct. 4 (U.P.).—The world's staying-in-bed champion, a gentleman of 70, was discovered today. Medoro Marassi has remained comfortably between the sheets continuously for ten years.

Mr. Marassi is not ill. In fact, he enjoys exceptionally good health. He just likes to rest.

Flood Hits Papers In Subtreasury

Deluge From Broken Main Fails to Reach Untold Millions in Gold.

New York, Oct. 4 (A.P.).—Wall street, center of financial America, was visited by a $100,000 flood today. A huge water main near the Chase National Bank on Nassau street broke and sent tons of water roaring into the cellar of the United States Subtreasury Building, at Wall and Nassau streets.

Old records in the Subtreasury cellar were damaged, but the water did not reach untold millions of gold bullion in the building.

Three mains, supplying much of the financial district, were shut off while experts sought the leak. They said damage, including the cost of ripping up pavements, probably would reach $100,000.

Two Winchester Girls Are Feared Kidnaped

Winchester, Va., Oct. 4 (A.P.).—Relatives of Reather Burner and Frances Vincent, Winchester High School students, today said they feared the girls had been kidnaped, and appealed to local authorities to assist in locating them.

They were reported as last seen here near a filling station, apparently awaiting a homebound bus. The relatives said several men had been seen nearby in an automobile with a South Carolina license.

Russia Will Be Topic At Engineers' Parley

Dr. D. O. Kinsman, professor of economics at American University, will deliver an address on the "Economic Activities of Russia" at the first fall meeting of the American Institute of Electrical Engineers at the Cosmos Club on October 13.

Dr. Kinsman spent 35 days traveling through Russia during the summer of 1930. He will give first-hand information on the prevailing conditions in that country. Refreshments and a social hour will follow

Poincare Recovering From Recent Illness

Sampigny, France, Oct. 4 (A.P.).—Former Premier Raymond Poincare is progressing normally toward complete recovery from his recent illness here, Mayor Georges Godin said today. The mayor said there was no reason for alarm.

The former premier was able to receive several visitors yesterday, including the mayor himself.

Sigma Epsilon Chapter Plans Dance Saturday

Gamma Chapter, Sigma Epsilon National Sorority, is completing final arrangements for its annual fall subscription dance, to be given Saturday at Beaver Dam Country Club.

The dance committee, composed of Miss Elmore Johnson, chariman; Miss Elizabeth Yates and Miss Anna Owens, has planned special features, including several prize dances, which give promise of a most enjoyable evening for those in attendance.

Hall Seeks 2 Aviators To Beat Post and Gatty

New York, Oct. 4 (A.P.).—F. C. Hall, Oklahoma oil man who backed the world-girdling flight of Wiley Post and Harold Gatty, arrived today in quest of two aviators to attempt to better their record.

Post and Gatty took 8 days, 15 hours and 51 minutes for their flight. Hall, who came here from Toronto in a new plane, the Winnie Mae II, said he would interview airmen interested in a similar round-the-world journey.

3 Killed in Plane Crash At Oklahoma Airport

Seminole, Okla., Oct. 4 (A.P.).—Falling from an undetermined cause soon after it had taken off, a plane crashed and burned here today, killing three men. The dead are Jack Whitten, pilot; Eddie Autrey and Harry Moore, both of Seminole.

Whitten, an Army flier during the World War, and about 40 years old, was manager of the Wewoka, Okla., airport. Mrs. Whitten saw the crash. Moore, 30, was married; Autrey, 24, was unmarried.

Kathleen Mary Quinlan's

Freshen-Up KITS

$2.50

For That Well-Groomed Look

Smart Suede-finished Box in black or red

containing

Skin Youth Cream
Face Powder
Cleansing Cream
Violet Astringent
Skin Lotion
Mist-of-Dawn Finishing Cream

Main Floor—The Hecht Co.

THE HECHT CO.

F Street at Seventh

ATHLETE'S FOOT?

Dr. Scholl's Solvex

This valuable remedy for the treatment of athlete's foot should have a place in the lockers of all Gymnasiums and Swimming Pools. Also, extremely beneficial for itching feet and toes.

$1

Dr. Scholl's Department—Main Floor.

THE HECHT CO.

F Street at Seventh

THE HECHT CO.

We Believe Our Society Brand and Worsted-Tex Suits Are the Best in America at

$40

Hence This

Guarantee

Wear your suit for 30 days. If, within that period of time you can find a suit in America which, in your opinion equals it, we will gladly refund your money.

Second Floor—The Hecht Co.

PLAY *for* Kiddies but WORK *for* Mother

Now She Uses Manhattan . . . Where Net Bags Protect the Clothes and Save Her Money!

LITTLE Mary's having a grand time! But mother's wise smile tells a different story . . . one of weariness and worry. She knows Mary will soon find out that washday is no fun!

She remembers how it used to rob her of vitality and charm. And even after she hired a washwoman there remained endless worries—annoying delays, drab, faded clothes and embarrassing clotheslines. No wonder she chose the laundry that would banish all that!

Manhattan even saves her money by saving her clothes. Soft Net Bags keep out the wear that wears clothes out. Gentle suds of pure Palm Oil Soap and floods of soft, filtered water rinse away every trace of dirt—without rubbing. That's why her things wear longer now.

And they're returned in three short days—instead of four or more—thanks to Manhattan's modern methods.

Call Decatur 1120 just as Mary's mother did. Our representative will explain Manhattan's many money-saving services . . . help you choose one that fits your needs and your purse. Protect your health and happiness against weary washday.

CALL DECATUR 1120

MANHATTAN *Laundry*

Net Bags Save You Money *By Saving Your Clothes*

VIRGINIA OFFICE: WILSON BOULEVARD AND MILITARY ROAD, ROSSLYN, VIRGINIA

MODERN LAUNDRY EXPERT EXPLAINS "NET BAG SYSTEM"

Tells How Manhattan Saves You Money By Saving Your Clothes

Present-day laundry methods, which preserve clothes as well as clean them, are far superior to the old home method of rubbing and scrubbing, according to Mr. E. F. Wesely, chief of the Research Department of Manhattan Laundry. Mr. Wesely attributes a large part of the Manhattan Laundry's success to their Net Bag System of washing.

Manhattan Laundry adopted the Net Bag for washing clothes six years ago. Clothes, they agreed, could be washed just as clean in net bags and would wear longer if rubbing and scrubbing were eliminated.

Manhattan's famous Net Bag System of washing, as described by Mr. Wesely, follows: First, the clothes are assorted according to their color and material and placed in individual net bags which bear the customer's name and contain only that customer's articles. Safe in the nets and protected from all metal or other hard surfaces, the clothes go into the washers. Here they are subjected to the gentle cleansing action of swirling hot suds which penetrate each garment and loosen every particle of dirt. Only the purest of Palm Oil soaps and soft, filtered water are used, after first having been inspected and tested by the Research Department. Many rinsings of fresh, clear water follow, removing every trace of dirt from the clothes and leaving the fabrics refreshed and clean. They are then dried, starched where necessary and ironed by the most modern methods.

That clothes wear longer and look better when washed in Net Bags has been proven by test after test. For instance, two shirts, exactly the same, were washed fifty times each, one in a net bag, the other by hand. At the end of the test the net-bag washed shirt showed absolutely no signs of wear, while the hand-washed shirt had become a sad combination of rough edges, torn seams and broken buttons. Other tests on all sorts of wearing apparel are being carried on regularly and in every case show the Net Bag System to be far superior in preserving the original sheen of the cloth. At Manhattan the Nets Get the Wear and the Clothes Get the Wash.

Enthusiastic Customer Praises Net Bag System

In a recent letter to the Manhattan Laundry Mrs. E. R. D. writes:

". . . But the one actual fact that pleases me most is that the clothes do not show as much wear as they did when I had my laundry done at home. . . . It is indeed a pleasure to recommend you. . . ."

This letter is typical of the many received by Manhattan from satisfied customers throughout the District of Columbia and Virginia.

Such letters bear out Manhattan's claim that "Net Bag Laundering Saves You Money by Saving Your Clothes."

Three-Day Collection And Delivery Service

Quite another Manhattan feature which has found great favor with Washington housewives is their 3-Day Collection and Delivery Service. In this highly developed system your clothes are collected one day, laundered to your order the next and delivered to you promptly the afternoon of the third day. For instance, if your clothes are collected Monday morning they are delivered Wednesday afternoon; called for Tuesday, back home Thursday, and so on. No delay. No worry. You know when you'll get your clothes when Manhattan has them. And there is no additional charge for this extra service.

Services To Fit Every Need And Every Purpose

Manhattan offers the housewife a wide selection of economical services—from Complete Finished Family to individual piece work. There is a service to fit every need and purse, and every service receives Net Bag Care.

Damp Wash is the most inexpensive service of all. It costs only 5 cents a pound, and as small as an 80-cent bundle can be sent. Clothes are returned damp, ready for the line. *THRIF-T* is another inexpensive service. Flat pieces are all ironed, but the wearing apparel is returned damp. Only 8 cents a pound with a minimum bundle of $1.

In the *Rough Dry* all the flat pieces are ironed, wearing apparel comes back ready to be ironed at home. Minimum bundle, 75 cents, only 10 cents a pound. In *Economy* another popular service, everything is machine ironed, including flat work, and returned ready for use. Men's shirts, 10 cents each additional. Few other articles may need retouching. Minimum, $1.25, only 12 cents a pound.

All Ironed Ready to Use. This covers all classes of Family Finished Laundry Service. These Ready-to-Wear services are reasonably priced according to the degree of niceties required. Our telephone operators will be glad to give any information regarding them.

There are many other Manhattan services to serve the housewife's every need. Shirts and Collars, Table and Bed Linens, Blankets, Rugs, Curtains and Dry Cleaning and Dyeing. All are economical. And the Net Bags Save You Money By Saving Your Clothes.

Entire Advertisement Copyrighted, 1931

M'CLOSKY IS NAMED COLONEL OF CADETS

Washington and Lee High School Selects Officers for New Term.

ARLINGTON COUNTY BUREAU OF THE POST.
Tel. Clar. 309. Clarendon, Va.

Lieut. Col. C. S. McNeill, professor of military science and tactics at the Washington Lee High School, in Ballston, announces that the following officers of the cadet corps have been selected for the current school term:

Staff—Col. George McClosky, Maj. Curtis McDonald, First Lieut. Bruce Kilgore, Lieut. Frank Myers, and Lieut. Elmer Wiseman; Company A: Capt. Taswell Watson, Lieut. Russell Chewning and Lieut. Robert McAtee; Company B: Capt. Robert Rollings, Lieut. Kenneth Brynes, and Lieut. John Green; Company C: Lieut. Soloman Iskow and Lieut. James Hunton; Band: Lieut. Russell Springer.

First sergeants commissioned are, Louis Schroff, of Company B, and Steuart Dowden of Company A. Other noncommissioned officers are Warren Dodd and Gordon Singhas, color sergeants; Harper Graves, sergeant major; and Otis Bunch, Oscar Pumphrey, Elmo Legg, Charles Bragg, Ashton Thompson, William Helms, Churchill Miles, Wilston Brown, Frank L. Ball, jr., Morton Cook, Temple Chewning, and H. B. Brown, sergeants.

Officers of the girls auxiliary of the cadet corps, which is under the supervision of Miss Sadie Williams, a teacher, are Capt. Hildegarde Swenson, First Lieut. Grace Waldron, Second Lieut. Alva O'Mera, and First Sergt. Rae Potter. Guides are Wilda Goodrich, Helen Bragg, Elsie Gardner, and Dolores Chavoen. There are 140 members of the auxiliary.

S. P. Vanderslice, principal, announces that Floyd P. Graves, state supervisor of physical education, is now in the county assisting in the introduction of physical education courses in the senior high school.

Doak to Be Invited To Open Exposition

Commerce Chamber Group to Call on Secretary This Morning.

A committee, composed of a number of officials of the Washington Chamber of Commerce, will meet with Secretary of Labor W. N. Doak this morning to invite the Cabinet official to open the seventh annual Industrial Exposition of the Washington Chamber of Commerce. The exposition will be staged the week of October 26, in the Washington Auditorium.

Plans for the exposition have been virtually completed by the committee in charge of arrangements, which anticipates a record-breaking crowd. Numerous Washington manufacturers and distributors have made arrangements to enter the exposition and display their products during the week.

Members of the Chamber of Commerce committee who will confer with the Secretary of Labor are George A. G. Wood, first vice president of the Chamber of Commerce and chairman of the Industrial Exposition; Thomas P. Littlepage, second vice president, and Isaac Gans, former president of the chamber, a member of the board of directors.

Colored Night Students Will Register Tonight

Registration for the first eight grades of the colored public night schools will be held beginning at 7 o'clock tonight in the Bell, Burrville, Francis, Garnet-Patterson, Lovejoy and Slater buildings. Registration for grades 1 to 3 will be held at the Briggs School, and for grades 1 to 4 at the Deanwood School.

Vocational subjects, including domestic art, domestic science, art and novelty work, electricity, auto mechanics, machinery, carpentry, shoemaking, printing, millinery, mechanical drawing and tailoring will be taught at the Armstrong High School. Senior high school subjects, including mathematics, English, foreign languages, history, chemistry, civics, economics, life insurance salesmanship and commercial subjects will be taught at the Shaw Junior High School.

John Maher Dies At Soldiers' Home

Funeral Services to Be Held Wednesday for Retired Policeman.

Funeral services for John Joseph Maher, retired policeman, who died yesterday at the United States Soldiers' Home Hospital after an extended illness, will be held at his late residence, 1412 Kennedy street northwest, Wednesday morning at 8:30 o'clock, followed by requiem mass at 9 o'clock at the Church of the Nativity. Interment will be in Mount Olivet Cemetery.

Mr. Maher was born in Ireland 68 years ago and came to Washington when he was 20 years old. He served five years in the Engineer Corps of the Army. He joined the Police Department 40 years ago and served in several precincts until he was transferred to the Tennallytown Precinct, now the Fourteenth, where he served for fifteen years. He was retired last year because of ill health.

He was a member of the Ancient Order of Hibernians and the Holy Name Society. He is survived by his widow, Mrs. Martina M. Maher; two daughters, Miss Frances Maher and Mrs. Katherine E. Smith, and five sons, John F., Thomas M., Joseph P., Paul P. and Lawrence K. Maher.

Fire Week in Alexandria.

Mayor Edmund P. Ticer, of Alexandria, has issued a proclamation for the citizens to observe Fire Prevention Week this week, in line with the national proclamation. He urges the care of property in inspection and cleaning up all fire hazards and a strict observance of all protection and prevention rules.

Allison W. C. T. U. Meets.

Allison branch of the Women's Christian Temperance Union will hold a meting this afternoon at the home of Mrs. F. O. Purvis, Russell road, Alexandria. Miss Ruth Hulfish will give the report of the State convention held in Hampton, Va., last week, which she attended as a delegate from the Allison branch.

Ballston Man Will Mark His 99th Birthday Today

William M. King Declares Activity Explains His Long Life.

William M. King, for 40 years a resident of Ballston, Arlington County, Va., today is celebrating his ninety-ninth birthday at the home of his son-in-law, Dr. W. C. Welburn.

This evening, surrounded by a host of friends, Mr. King will cut the huge birthday cake holding 99 lighted candles which his daughter, Mrs. Welburn, made.

Mr. King, who is recovering from injuries sustained in a fall about three weeks ago, attributes his long life to active work out of doors and to the modern method of living.

He served in the Department of Agriculture for 30 years, starting in 1885.

"The Department today is large enough," he stated, "and should not be enlarged every time that Congress meets."

Many of Mr. King's articles have appeared in leading farm journals. During the years 1896 and 1897 he was editor of the agriculture page then appearing in The Washington Post.

King is an active member of the Grange, having joined in 1872 in St. Louis. A few years ago he was complimented by being appointed as honorary master of Potomac Grange, No. 1, of Washington.

Mr. King leads an active life which would do credit to a man 50 years his junior. He is rapidly recovering from his recent injuries.

"I am now 99 years old," he said in commenting on his birthday. "All I want to know is how I can be of more service to my fellowman until the century mark is reached."

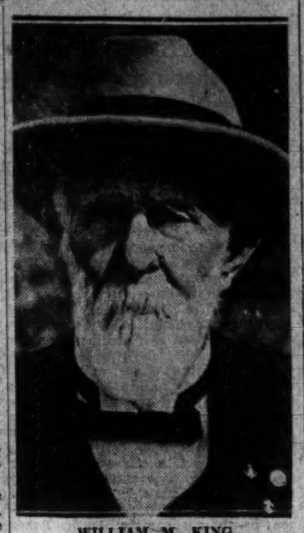

WILLIAM M. KING.

Scouts Will Visit Mt. Vernon Today

Curtis to Lead Boys' Group in Gathering Nuts for Memorials.

A number of Boy Scouts, accompanied by Vice President Curtis, will journey to Mount Vernon this afternoon to gather nuts in the woods where George Washington, as a boy, enjoyed similar expeditions.

The scouts will gather seeds to be distributed by the National Nut Tree Planting Project for planting on public grounds next year as memorials to the first President. The scouts will attempt to gather 2,000 bushels of nuts.

Two scouts from Maryland and two from Virginia will ride with the Vice President. Others participating in the pilgrimage will include officials of the D. A. R., the General Federation of Women's Clubs, the Department of Agriculture, the American Forestry Association and the American Walnut Manufacturers Association.

Alexandria U. D. C. to Meet.

The October meeting of the Mary Custis Lee-Seventeenth Virginia Regiment Chapter, United Daughters of the Confederacy, will be held at 8 o'clock tomorrow evening in Lee Camp Hall, Alexandria. Mrs. Margaret Bailey will leave tomorrow for Lynchburg, Va., to attend the annual convention of the Virginia Division, U. D. C., representing the local chapter.

Churches Observe Holy Rosary Day

Church Celebrates Patronal Feast; St. Dominic's Has Services.

Led by delegates of the National Council of Catholic Women, who attended the pontifical high mass at the National Shrine of the Immaculate Conception, Catholics of Washington yesterday celebrated Holy Rosary Sunday with special services at many churches in the city.

Holy Rosary Church celebrated the day as the patronal feast of the parish. Solemn high mass was celebrated at the church, Third and F streets northwest, yesterday at 10:30 a. m. The procession of the rosary took place at 3 o'clock.

Rosary Sunday was observed at St. Dominic's Church with a special service at 4 o'clock in the afternoon, which included the recitation of the rosary sermon and the procession. The young women of the parish participated in the procession.

FIRE RECORD.

2:38 a. m.—931 G street northwest; trash.
12:39 p. m.—718 Fifteenth street southeast; curtain.
12:52 p. m.—Fifteenth and Tuckerman streets northwest; dump.
1:55 p. m.—1616 Newton street northwest; automobile.
3:28 p. m.—932 Second street southwest; trash.
6:20 p. m.—1723-25 Eleventh street northwest; houses.
7:50 p. m.—1852 Monroe street northwest; automobile.

Zionists to Meet Here October 25

Midyear Parley to Precede National Convention by Two Weeks.

Baltimore, Oct. 4 (A.P.).—Rabbi Edward L. Israel, president of the Seaboard Zionist Region has extended an invitation to leaders in communities comprising the Seaboard Zionist Region, in the States of Maryland, Virginia, District of Columbia, North and South Carolina, to attend a midyear conference of Regional Zionists in Washington, D. C., Sunday, October 25.

This parley will precede by two weeks the national convention of the American Zionists and will deal with problems related with the deliberations of that body. It will act upon many resolutions adopted at the recent Zionist congress held in Basel, Switzerland.

Plane Leap and Road Work Tie Up Traffic Two Hours

Traffic on the Washington-Richmond highway was tied up yesterday for more than two hours, as a result of construction work on the Highway Bridge, the closing of a section of the Alexandria road, and congestion caused when a crowd of close to 7,000 gathered in the vicinity of the Washington-Hoover Airport to see Ruby Harrell, 19, of Baltimore, make two parachute jumps.

The line of cars, which scarcely moved during the afternoon, extended as far back as the Bureau of Engraving and Printing, and an equal distance in the direction of the Arlington Cemetery.

Miss Harrell went aloft at 2:30 p. m. and again at 5 p. m., making perfect jumps in each case, and landing in the airport.

Arlington County police worked hard in an attempt to clear the roads but it was after dark before traffic was again moving smoothly.

Congress Library's Aid To Genealogists Cited

An address on genealogy from a librarian's standpoint was given by Dr. Frederick W. Ashley, assistant librarian of the Library of Congress, Saturday night at a meeting of the National Genealogical Society at the Y. W. C. A.

He referred to the provisions made by the Library of Congress to meet the needs of the researchers in genealogy and the further provision for their accommodation that the library has in view.

Airport Acquires Government Land

War Department Gives Use of 3½ Acres of Farm in Arlington.

Washington-Hoover Airport is to be enlarged by acquisition of three and one-half acres of Government land of the Arlington Experiment Farms, under the terms of a revocable permit issued by the War Department, according to announcement by Col. C. E. Fauntleroy, of the Federal Aviation Corporation, owners of the airport.

The addition is most marsh land and is in the corner south of Military road and east of the railroad embankment. The area is being filled from excavations for foundations of the new Mall buildings. It will be ready for use of the airport in about a month, Coy. Fauntleroy said.

Rheumatism Kidney Trouble Arthritis—Neuritis

If you have Arthritis, Neuritis, Rheumatism, Kidney or Bladder Trouble, due to faulty elimination or self-poisoning, put yourself on Mountain Valley Mineral Water, from famous Hot Springs, Arkansas. Its beneficent therapeutic effect is vouched for by physicians of note everywhere. One writes: "I have prescribed your famous *Mountain Valley Water* to my patients for the past 10 years and find same very beneficial for those suffering from rheumatism, kidney and bladder troubles, and take delight in recommending same to any one in need of a first-class mineral water." No taste, no odor, not a physic. Order a case today, or phone or write for further information.

Mountain Valley Water
For 75 Years the Prescribed Water at Hot Springs, Arkansas.
306 District National Bank Bldg.
Metropolitan 1062.

POST WANT ADS PAY

WOODWARD & LOTHROP
10TH 11TH F AND G STREETS

Let Us Help You Achieve

Distinctive Interiors

In solving problems attending the furnishing of your home, it is very helpful to command the complete facilities offered you at Woodward & Lothrop.

The personal services and advice of our staff in the Studio of Interior Decoration are entirely without charge . . . our home-furnishing floors contain great collections of furniture, floor coverings, and draperies in complete accord with the mode's requirements . . . our designing and manufacturing staff will make furnishings especially to meet the requirements of your home.

Whether you are planning to redecorate every room of your home, or only to add a few bright touches—consulting our Studio of Interior Decoration will be most helpful.

STUDIO OF INTERIOR DECORATION
SEVENTH FLOOR

WOODWARD & LOTHROP
10TH 11TH F AND G STREETS

Woodward & Lothrop's Copies and Adaptations of

Paris Coats

Achieve Quality and Fashion at Low Prices

This season your purchase of a coat from this collection is really an investment—for usual Woodward & Lothrop quality, of course, is assured—fashion has never offered such individuality in styles, and prices have never been so low in proportion to the fine quality, Paris styles and lavish use of precious furs. We illustrate five models from the collection.

$59.50 to $175

Paquin's distinctive coat with "question mark" collar of blue fox and leg o' mutton sleeves. Copy $150

Schiaparelli's coat with tippet and muff of kolinsky. The sleeve shows fullness at the elbow. Copy $95

Lucille Paray's coat with double sleeve, with under sleeve, yoke and standing collar of Persian lamb. The copy $175

Goupy's Empire coat with collar and revers of Persian lamb, tied tight under the chin and epaulets. The copy $95

Logwood Alaska Seal lavishly trims this coat with mammoth collar and elbow-length cuffs. The copy $150

WOMEN'S AND MISSES' COATS, THIRD FLOOR

Shop Early for Personal Greeting Cards—Only This Week Remains to Buy Them Here at Special Discounts

ENGRAVING, FIRST FLOOR

Poland Plans Monument to Honor House

Paderewski Will Provide Tribute to Adviser of Wilson.

With the tie between the United States and Poland already strengthened through the dedication last summer of the monument to the late President Woodrow Wilson, erected at Posen, Poland, through the beneficence of Ignace Paderewski, pianist, a new bond is to be provided in the monument which will be placed in Warsaw to honor Col. Edward M. House. The former premier of Poland, Mr. Paderewsi, has secured permission from the City Council of Warsaw to erect the monument there in honor of the friend and adviser of the late President.

Whether the design for the monument has been approved by Paderewski has not been made public, but it is presumed that plans will be developed at once toward erection of the marble tribute to one of the leaders in the Democratic party of America. Col. House is the father of Mrs. Gordon Auchincloss, of Locust Valley, Long Island.

In Paris, also, plans are going forward to honor several Americans. The American chancery portrait committee of the American Embassy in Paris holds the first meeting in the office of Ambassador Walter Evans Edge, who is honorary chairman, to consider ways and means of securing for the new American Government Building in Paris original oil paintings of American envoys to France.

The function of the committee is to collect for suitable showing in the public hall, reception room and library of the new chancery, a portrait in the original where obtainable, a copy where not, of every American envoy to France from Benjamin Franklin to and including the late Ambassador Myron T. Herrick.

Mr. John Ridgely Carter is chairman of the Paris committee. Mr. Charles Moore, chairman of the Commission of Fine Arts of Washington, presides over the American branch. Mr. Junius Morgan, treasurer; Mr. James Hazen Hyde, secretary, and Col. Beckles-Wilson attended the meeting held in Paris the last week in September.

Mrs. Woodrow Wilson, with Miss Frances Scott, of Richmond, were in Hot Springs, Va., on Saturday, where they motored from the Swannanoa Club, near Staunton.

Mrs. F. Trubee Davison, wife of the Assistant Secretary of War for Aviation, has come from Long Island where she spent the summer. The Secretary spent week-ends and a part of the summer with Mrs. Davison.

Miss Mary Paxton Chamberlain, daughter of Mr. and Mrs. Luther Holmes Chamberlain, of Warrenton, Va., was married to William Carter Roberson, of New York, son of the late Mr. and Mrs. William Cleveland Roberson, Saturday afternoon in the chantry of Grace Church, New York. Only members of the two families and a few close friends were present at the ceremony, which was performed by the Rev. Dr. W. Russell Bowie, the rector.

The ceremony was followed by a small reception at the home of the bride's brother-in-law and sister, Mr. and Mrs. Foxhall P. Keene-Taylor, 345 East Sixty-eighth street.

After their wedding trip, Mr. Roberson and his bride will live in New York.

Miss Carolyn Chantry, debutante daughter of Commander Allan Chantry, U. S. N., and Mrs. Chantry, has entered Vassar, and will spend the holidays with her parents in Washington. She was graduated from Holton Arms last year. Commander and Mrs. Chantry have just returned from the West, where they were called by the death of Mrs. Chantry's father. Miss Chantry is not expected to make her debut until late in December.

Miss Ann Wentworth Park, daughter of Mr. and Mrs. Richard Gray Park, jr., of 1913 S street and Cloverly Farm, West Chester, Pa., was introduced to Philadelphia society at a charmingly appointed tea, given by her grandmother, Mrs. Peter M. Graham, at her home in Chestnut Hill, Philadelphia, yesterday afternoon. Miss Park wore a simple dress of pale blue brocaded satin. She carried an arm bouquet of orchids.

Mrs. Park will entertain at luncheon for her daughter on November 28.

Mrs. E. Berry Wall, one of the prominent members of the American colony in Paris, has recently been promoted to officer of the Legion of Honor, the rank having been bestowed for her many charitable activities in France and for her work for the blind of the Phare de France, of which organization she is vice president. Mrs. Wall has announced that she will give her Wednesday morning musicales as usual this year at the American Women's Club in the rue Boissiere. They will begin the second Wednesday in November.

Mr. Robert M. Scotten, First Secretary of the American Embassy in Paris, and Mrs. Scotten, who were in the south of France as guests of Mr. and Mrs. Edwin Sanborn at Beauvallon, have returned to their Paris house.

Mr. and Mrs. H. W. Rountree, jr., of Richmond, Va., spent the week-end at the Powhatan.

The marriage of Miss Ethel Marie Mayhue, of Marlboro, Md., to Mr. Paul A. Keefer took place on October 1 at the parsonage of St. John's Lutheran Church on Quincy street, the Rev. George H. Eveber performing the ceremony. After a reception for a small group of relatives and friends Mr. and Mrs. Keefer left for a motor trip to the Greenbriar at White Sulphur Springs, W. Va., where they will be the guests of Mr. Keefer's sister, Mrs. Rita Venable Anderson.

Hostess to Daughter

Underwood & Underwood.

MRS. DAVID H. BLAIR has as her guests her son and daughter-in-law, Mr. and Mrs. Jay B. Douglass, of New York, who will leave shortly for Florida. Mrs. Blair entertained at luncheon last week for Mrs. Douglass.

Dr. Vollbehr Is Back After German Trip

Famous Collector of Incunabula Also Has Visited Greece.

Dr. Otto H. F. Vollbehr, of the Hay-Adams, is back from Europe where he visited and spent some time in the famous monastery on Mount Athos, Greece, to which only a few can gain admittance. He came to Washington on Thursday. Dr. Vollbehr, collector of incunabula, who brought one of the three perfect copies extant of the Gutenberg Bible to the United States, is credited with the coinage of the word incunabula. It is a term applied to specimens of printing or block-engraving that appeared soon after 1500 A. D.

It will be recalled that Dr. Vollbehr offered his 3,000 rare tomes, including the priceless Bible, to the Library of Congress for only $1,500,000, less than half of its estimated value. As a result the National Library, which acquired the collection after Congress adopted a bill introduced by Representative Ross A. Collins, of Mississippi, to accept Dr. Volbehr's offer, has become one of the richest possessors of incunabula in the world.

Miss Beatrice Bayard, great-great-granddaughter of Samuel Bayard, special envoy to the Court of St. James under George Washington, was married Saturday to Mr. Stanley Hart Page, of Chatham, N. J., in the Church of the Tranfiguration in New York. The Rev. Dr. Randolph Ray, rector, read the service. Mr. and Mrs. Page will live in Short Hills, N. J.

Mr. and Mrs. Carr Return From European Trip.

The Assistant Secretary of State and Mrs. Wilbur J. Carr will arrive in New York today on the Roma, after a European vacation. They are expected to come to Washington shortly after their arrival.

Maj. W. C. Foote, of Fort Monroe, Va., is at the Powhatan.

Tea in France Given Women Geographers

Capital Members Join in Paris Reunion of Society.

Among the social features of the International Congress of Geographers which just closed its session in Paris was the reunion there of the members of the Society of Women Geographers, who have their headquarters in Washington. A tea was given for the group at the Union Interalliee, 33 rue de Faubourg St.-Honore. Among those attending the fete were Dr. Millicent Todd Bingham and Miss Lucille Douglass from the Society of Women Geographers. They represent the Washington groups.

Among other members at the tea were:

Mme. Valerie Abgolon, Czechoslovakia; Mlle. Jeanne Cuisinier, France; Mme. Regina Ulanysz Fleszgarowa, Poland; Miss Alice Getty, Paris; Mrs. Jan Gordon, France; Mlle. Suzanne Karpeles, Indo-China; Dr. Marguerite A. Lefevre, Belgium; Dr. Kazys Pakstas, Lithuania; Dr. Marja Polaczkowna, Poland; Dr. Guillermina Portela, Cuba; Mrs. Patrick Ness, England; Mrs. Arthur Blake, Mrs. Charles B. Goodspeed, Mrs. Carter Harrison, Dr. Bingham and Mrs. John Bugher Kuhns, of the United States, and Miss Douglass, China.

Minister of Hungary Returning This Month.

The Minister of Hungary, Count Laszlo Szechenyi, will return from Hungary late in October. Countess Szechenyi and their two youngest daughters are in Newport, where they will remain for the fall. Countess Cornelia Szechenyi and Countess Gladys Szechenyi are abroad and will visit their sister, Countess Alice Hadik, near Budapest, before returning to this country.

The Minister of Ecuador and Senora de Viteri will leave Washington about October 24 and after a week's stay in New York will sail aboard the Santa Rit for their home in Ecuador. The Minister has resigned his post here and after his departure the First Secretary of the Legation, Senor Don Carlos Proano Alvarez, will be Charge d'Affaires.

The chief of naval operations, Admiral William V. Pratt, who returned early in the week from an inspection trip to the West Coast, will be joined the middle of the week by Mrs. Pratt, who remained in their summer home in Maine until the return of the admiral from the West.

Rear Admiral A. L. Parsons, U. S. N., with Mrs. Parsons, and their daughter, Miss Marie C. Parsons, has returned to their apartment at Wardman Park Hotel, and will make their home there during the coming season.

Former Envoy to Russia Arrives From California.

Mr. George T. Marye, former Ambassador to Russia, arrived yesterday from Burlingame, Calif., where, with Mrs. Marye, he has spent the summer. Mrs. Marye reached Washington early last week and opened thier house on N street. Mrs. Marye spent a few days with her daughter, Mrs. Thomas, wife of Lieut. Comdr. William D. Thomas, U. S. N., who was in Newport this summer where Commander Thomas was on duty. Commander and Mrs. Thomas also came to Washington and have opened Graystone, the home of Mr. and Mrs. Thomas Armat, which they have taken for the winter. They entertained at a buffet supper last evening at Graystone.

Col. Wade H. Cooper is a guest at the Chalfonte, Atlantic City, where he is attending the annual convention of the American Bankers Association.

Fetes Planned Here in Honor Of Misciattelli

Italian Marquis, Dante Scholar, to Arrive This Month.

As an addition to the pattern of social festivities already unfolding in Washington for October, preparations are being made at the Italian Embassy to pay honor to Marquis Piero Misciattelli, professor in the University of Siena, noted Dante scholar and authority on Italian art who will come to this country during the present month.

The Ambassador of Italy, Nobile Giacomo de Martino, who is now abroad, has accepted the invitation to attend the reception in New York in honor of the Marquis, which will open a series of four Dante lectures there. The Marquis will come later to Washington where he will also be honored at a reception given by the Italy-America Society. It will be attended by members of the diplomatic corps, by members of Congress and resident society.

Marquis Misciattelli is a member of the European committee of the Division of Intercourse and Education of the Carnegie Endowment for International Peace, of which Dr. Nicholas Murray Butler is the president. He has been Carnegie professor in Poland and Czechoslovakia, lecturing on Italian literature, history and art.

He is a Fascist and has lectured in the University of Benares, India, on "Fascism in Italy." One of his books on that subject, "Fascism and the Catholics," has been translated into French.

The Ambassador to Argentina and Mrs. Robert Woods Bliss gave a dinner Saturday night in Buenos Aires in honor of Foreign Minister and Mrs. Ernesto Bosch and Mr. Paul Morand, French author, whose lectures in South America this season are attracting much attention. The dinner was followed by a dance, which was one of the season's most brilliant gatherings.

Established in the same apartment building in Cambridge, two bridal couples, whom Washington claims, find identical interests in academic work and social festivities on the Harvard roster of events. Mr. and Mrs. Philip Young and Mr. and Mrs. William A. Clementson are neighbors near the Harvard yard and the two men are both taking courses at the Harvard School of Business Administration.

Mrs. Young, bride of Philip Young, who is the son of Mr. and Mrs. Owen D. Young, is the former Miss Faith Adams, of Washington. She is the daughter of Mr. and Mrs. Horatio Hearne Adams. Mrs. Clemenson was Miss Elizabeth Ransley, daughter of Representative and Mrs. Harry Clay Ransley, of Pennsylvania. Mr. Clemenson is the son of Mrs. Clyde Kelly of Washington. Both couples were married early in the summer.

Mrs. Bell Planning Journey to Paris.

Mrs. Charles J. Bell, of Washington, who has been visiting her son-in-law and daughter, Mr. and Mrs. Julian Ashton Ripley, in New York, will sail for Paris on October 7, with her daughter, Mrs. Ripley. After traveling in France, Italy and Switzerland they will return to this country in the spring.

Mrs. Charles Morgan Whitney, of New Orleans, is at the Mayflower on her way South from Gloucester where she spent the summer.

One of President Hoover's "coed" classmates at Sanford University is staying at the Hotel Mayflower. She is Dr. Annie G. Lyle, of San Francisco. Dr. Lyle served as chief assistant to the famous Dr. Osler, of John Hopkins University, for a number of years. She is the first woman ever made a professor in a European university, having occupied the chair of surgery in the Royal University at Vienna.

Dr. Lyle plans to aid in the President's next election campaign.

Mr. S. Pinckney Tuck, Secretary of the American Legation in Budapest, sailed on Saturday on the Leviathan for New York and will come to Washington on a brief visit.

Col. and Mrs. Morris Ernest Locke and the latter's daughter, Miss Mary Preston Gibson, will return home in about two weeks from their summer home at York Harbor.

Senor Don Eduardo L. Vivot, second secretary of the Argentine Embassy had a few guests to dinner at the Shoreham, Saturday night.

Mr. Fred Page, of Greenwich, Conn., is entertaining at dinner at the Shoreham tonight, in honor of Miss Lucy Medbury and Mr. William C. Keator, jr., of Wayne County, Pa. Miss Medbury and Mr. Keator will be married Wednesday at noon, at the home of Mrs. Bradshaw H. Swales, aunt of the bride.

Mrs. Allen T. Klots, wife of the Special Assistant to the Secretary of State, and their two children, Joan and Trafford, who spent the summer in England and Wales, are now at their home on Thirty-second street.

Mr. Ralph W. Snowden Hill has returned from a two months trip abroad, having crossed on the Ile de France a few days ago.

Mr. and Mrs. Laurence V. Benet, of Paris, sailed for New York on Saturday on the Leviathan, for a short visit in this country.

Miss Frances Gutelius will entertain at a musical Saturday night. She will be assisted by Miss Clara Bolling, Miss Barbara Bolling, Mrs. Charles A. R. Dunn, Miss Betty Kitt and Miss Aileen Harris.

Attractive Matron

Underwood & Underwood.

MRS. CECIL B. DICKSON, daughter of Dr. William A. White. Mrs. Dickson was formerly Mrs. Lester J. Maitland.

Mrs. Morrow To Aid in Drive For Y. W. C. A.

Wife of Senator to Be Luncheon Speaker at New York.

Mrs. Dwight W. Morrow will be one of the speakers at a luncheon to be held on November 5 in the roof terrace of the Waldorf-Astoria, in behalf of the forthcoming campaign for funds to be conducted by the Young Women's Christian Association. Mrs. August Belmont and Mr. Bruce Barton will make addresses.

Mrs. Walter Ewing Hope, wife of the former Assistant Secretary of the Treasury, heads the group in charge of the details of the luncheon.

Mrs. Robert E. Spear, of New York, president of the national board of the organization, and the board of trustees of the Young Women's Christian Association of New York, will be guests of honor.

Also engaged in altruistic endeavor in New York this month are Miss Dorothy Fell, daughter of Mrs. Ogden I. Mills, and Miss Phyllis Pratt, daughter of Representative Ruth Baker Pratt, of New York, who are members of the junior committee named to marshal 100 prominent society girls on a committee for the ball on November 6 for the benefit of the Association for Improving the Condition of the Poor.

The ball will be held at the Waldorf-Astoria and will be dubbed the peacock ball. An entertainment will be presented at midnight by the leading theatrical, motion pictures and radio entertainers. Another special feature of the evening will be the series of cabarets to be given in the smaller ballrooms. A buffet supper will be served.

The Minister of Honduras, Mr. Celeo Davila, will entertain at luncheon on Friday in honor of the delegates from Honduras to the Honduran-Guatemala Boundary Commission, who will arrive in Washington today. Dr. Mariano Vasques heads the commission.

Former United States Senator David Baird, jr., of New Jersey, will be the guest of honor on Wednesday evening at a dinner at the clubhouse of the Newark Elks, to be given by the Women's Republican Clubs of Essex County. The guests of honor will include Senator Dwight W. Morrow and Senator Hamilton F. Kean, of New Jersey.

Senator and Mrs. Morrow entertained at a reception at their home in Englewood Saturday for former Senator Baird and Mrs. Baird.

New English
32-pc. Sets
'House and Garden'
$12.50

A soft cream tinted Breakfast and Luncheon Service, delightfully decorated with English cottage-and-garden scenes. Carried in open stock.

DULIN & MARTIN
Connecticut Ave. at L
PARKING SERVICE—Conn. Ave. Entrance

Don't tolerate a
Squnched
Mattress!

A flattened out mattress robs you of sleep—prevents your nerves from getting rest. Don't tolerate it another night!

Phone for us to come and get it. First, we will sterilize it in an electric oven where 230 degrees of heat kills all germs. The felt or hair inside will be thoroughly cleaned—its resiliency restored. It will be covered with a charming new ticking of your own selection. For as little as $4 to $9, we make your mattress new.

ZABAN'S
903 E St. N.W.
National 9410

Before buying bedding, box springs, mattresses or pillows see our beautiful show rooms.

The PARROT
LUNCHEON
12 'till 2
TEA-DINNER
6 'till 8
Conn. Ave. is the Fifth Ave. of Washington. The Parrot fits in with its surroundings — Refined atmosphere—delightful food and reasonably priced.
Tea leaf reading at no extra charge.
"Speaks for Itself!"
1643 Conn. Ave.

Read The Post's New Classified Ads

WOODWARD & LOTHROP
10TH 11TH F AND G STREETS

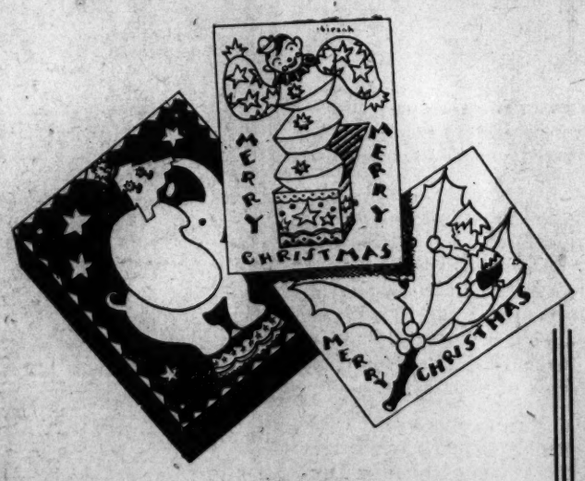

Children . . .

Let Us Show You How to Color Your Christmas Cards

Mother and Dad, and all your little friends, will be delighted to receive a Christmas card you yourself colored.

Miss Perfect and Miss Cissell will be here from today, October 5, through Saturday, October 10. They are clever artists and will show you how simple it is to color cards effectively. You can buy both crayons and cards here.

Boxes of 12 Cards in these Subjects—

Night Before Christmas.
The Elephant Box.

Box of Cards, 50c
Crayons, 10c to 25c Box

STATIONERY, AISLE 3, FIRST FLOOR

Beginning Today...
A Special Exhibit of
Etchings
By The
Etchcrafters Art Guild
Featuring
Yorktown Centennial Series
of Original Etchings
by Don Swann, Guest Artist

You, who have in past years enjoyed our exhibit of Etchings, will find this new series of particular interest. You will cherish these fine etchings for themselves and for their subjects that have added historical interest. Don Swann has chosen as his subjects historical scenes of Yorktown, Jamestown and Williamsburg. Mr. Swann himself will be here today and tomorrow from 11 to 4 o'clock.

Prices begin as low as $1
GIFTS, SEVENTH FLOOR

IN spite of all that is written on the care and feeding of infants, our guess from behind the grocery counter is that the care and feeding of husbands is equally important.

Of course, you don't have to prepare formulas for husbands. But you do have to buy the right food. And you do have to buy good food.

Don't say the best food is expensive . . . It isn't.

A&P prices on the best foods obtainable are always low. For A&P is quick to sell for less when it buys for less. We are so close to all the places where food is grown that whenever a prune or a potato is selling at a bargain in the great food markets, our stores offer that bargain almost immediately.

And remember—a cranky husband is as much bother as a cranky baby.

The Great ATLANTIC & PACIFIC Tea Co.

NORMANDY FARM
POTOMAC, MD.
Old-World Beauty and Gracious Hospitality
—makes dining at Normandy Farm refreshingly different. Delicious steak, ham, chicken and fish dinners are daintily served.
Luncheon, Tea, Dinner
Sunday Breakfast
8 miles from District Line. Wisconsin Ave., then River Road to Potomac, Md., right 1 mile to Farm.
Phone Rockville 352

PITT WINS MANOR CLUB GOLF CROWN

D. C. Champ Scores Over McCarthy

Pitt Finally Wins, 2 and 1; Shoots 75 to Opponent's 77.

Indian Spring Team Beats Manor; Other Golf News.

By HENRY LITCHFIELD WEST.

HARRY G. PITT, District amateur champion and winner of many tournaments this year since the golf season opened last spring, yesterday added to his long list of titles when he won the championship of the Manor Club. Although he has been a member of the Manor Club for some years he has never before been able to annex the club title.

In the final round, played against J. T. McCarthy, Pitt was 1 up at the turn, and, although he played the next consecutive eight holes in par figures, he was only able to win but one hole, finally overcoming his opponent, 2 and 1.

Match, Thriller, Goes to Seventeenth Green.

Pitt had a medal score of 75, as against 77 for McCarthy, and the match, going to seventeenth green, was one of the most bitterly contested ever played for the club championship. McCarthy survived for the final round by defeating George F. Miller, the defending champion, on the twentieth hole.

G. A. Metzler won the second flight, defeating W. T. Speer, 1 up. By the same margin D. M. McPherson won the third flight over D. N. Burnham, while in the fourth flight J. T. Rutter was the winner, defeating H. K. Beck, 3 and 2. The consolation in the first flight has not yet been played, but the winners of the other consolation flights were as follows: Second, G. C. Storm defeated I. T. Donohoe, 5 and 4; third, J. A. Cosgrove defeated E. J. Merritt, 3 and 2; fourth, J. H. McCann defeated A. B. Alley, 2 and 1.

The men's "ringer" tournament at the Manor Club closed yesterday, with Maurice Nee, one of the younger players, leading with a best-ball score of 26—24—50, 21 strokes under par. H. G. Pitt was runner-up with 27—25—52, while J. C. Putnam and D. A. Nee tied for third, with cards of 27—27—54 and 28—26—54 respectively. Nee's card was as follows:

Out—3 2 3 3 2 3 3 2 4—26.
In—3 2 2 3 3 3 3 2 3—24—50.

The golf team of the Indian Spring club, which last year won the series of interclub matches staked under the auspices of the Maryland State Golf Association, yesterday continued its onward progress toward a repetition of its victory when it eliminated the Manor Club golf team from further competition, winning by 15½ to 2½ points.

Sasscer-Hunter Rally to Square Match.

J. Monro Hunter, professional, and Leroy Sasscer, the club champion, were 3 down at the fifteenth tee with 4 to play, paired against Al Tredor, professional, and Harry G. Pitt, club champion, of the Manor Club, and seemed destined to defeat. However, Sasscer won the fifteenth hole with a birdie, Hunter won the sixteenth with another birdie and both won the seventeenth in par 3s. When the eighteenth was halved in par 4's by Tredor and Hunter, the match ended all even. The low score of the day was made by Dr. L. S. O'Tell and J. Monro Hunter, jr., who had a best ball of 67. They were 9 up on J. T. McCarthy and Maurice Nee at the turn, O'Tell's individual score for the outward nine being 33, and the best ball of the Indian Spring pair being 31. The summary:

J. Munro Hunter, professional, and Leroy D. Sasscer, Indian Spring, 1½ points; Al Arder, professional, and Harry G. Pitt, Manor, 1½ points.
Dr. L. S. O'Tell and J. Munro Hunter, jr., Indian Spring, 3 points; J. T. McCarthy and Maurice Nee, Manor, 0.
J. William Harvey, jr., and George C. Gist, Indian Spring, 3 points; John C. Shorey and D. L. Thompson, Manor, 0.
T. M. Belshe and Sam Rice, Indian Spring, 2 points; George F. Miller and J. C. Putnam, Manor, 1 point.
Herbert L. Lacey and Charles W. Cole, jr., Indian Spring, 3 points; E. F. Wesley and Burke Edwards, Manor, 0.
Leo F. Pass and Homer S. Pope, Indian Spring, 3 points; Dermott A. Nee and E. J. Carver, Manor, 0.

The time for qualifying in the Indian Spring Club championship has been extended until next Friday. Nearly 50 cards have already been turned in.

The second round of match play for the championship of the Beaver Dam Club, played yesterday, resulted as follows:

First flight—Henry Phipps defeated H. A. Neff, 3 and 2; W. J. Cox defeated C. S. Runswick, 3 and 2; J. C. Johnston defeated Don Buckingham, 3 and 2; J. R. Miller defeated M. F. McCarthy, 2 and 1.
Class B—E. Heimer defeated O. T. Wright, 3 and 2; C. E. Lord defeated P. Gerardi, 1 up; B. Bentson defeated J. F. Voll, 1 up, 19 holes; W. B. Shaw defeated W. T. Henderson, 1 up.
Class C—P. W. Oman defeated P. Sherrman, 2 up; H. G. Cooper defeated J. Friedman, 3 and 2; E. L. Degener defeated C. A. Sims, 2 and 1; J. Rubenstein defeated J. F. Vance, 3 and 2.

The final round in the contest for the club championship at the Argyle Club will be played next Sunday between J. J. Lynch and W. B. Robinson. In the semifinal round yesterday Lynch defeated J. G. Reilly, 7 and 6, while Robinson eliminated L. T. Harrison, the defending champion, on the twentieth hole.

Baxter-Lynch Finalists In Second Flight.

The second-flight final round will be played between H. T. Baxter and R. L. Lynch. The former yesterday defeated R. W. Prichard, 4 and 3, in the semifinal round, while Lynch won from J. H. Seavers, 3 and 2. In the third flight the finalists are E. V. Carr, who yesterday defeated E. G. Mohler, 2 up, and George Hamilton, who won from C. J. Suthpin by default.

In the final round of the consolation in the first flight W. E. Aiken will play against Harry Peacock, while in the consolation of the second flight the finalists are E. L. Kilby and R. N. Lawrensen. R. W. Johnston yesterday won the consolation in the third flight.

The annual handicap championship at the Woodmont Club has been won by Milton Harris, who defeated H. M. Shapiro, 4 and 3, in the final round.

Members of the Woodmont club yesterday qualified for the annual club championship, Howard Bordlinger being the medalist with a card of 42—40—82. The pairings are as follows:

First flight—Howard Nordlinger, 82, vs. Morton Willner, 94; Dr. M. B. Fischer, 91, vs. Milton Harris, 88; Robert Baum, 90, vs. Albert E. Steinem, 89; William G. Ilch, 92, vs. Melbin Kraft, 87; Morris Goldstein, 87, vs. Henry Breslau, 92; Dr. S. D. Gottlieb, 90, vs. Gilbert Hahn, 89; Fulton Brylawski, 91, vs. Leopold V. Freudberg, 90; L. E. Harris, 93, vs. Henry Kaufman, 87.
Second flight—Samuel Kaufmann vs. Herbert Jacobi; Stanley Fischer vs. Dr. Arthur Fischer; Simon L. Nye vs. William Jacobi; A. J. Stephens vs. Dr. E. G. Leifer; Isaac Behrens vs. Leo Schlossberg; Ralph Goldsmith vs. Jesse Miller; Julian Reis vs. Jack Shulman; M. N. Wallach vs. Morris Simon.

A sweepstakes tournament, eighteen holes, medal play, handicap allowance, was the feature yesterday at the Kenwood club. The winner was E. J. Gray with a card of 83—13—70, F. A. Nelson finishing as runner-up with 92—19—73. Playing the new nine yesterday, R. H. Davidson made an eagle three on his twelfth hole, 488 yards, holing out his third shot with his mashie from off the green.

The second round in the contest for the president's cup at the Chevy Chase club has resulted as follows:

Second round—George P. Richards, 17, defeated George E. Elliott, 12, 4 and 3; Commander H. L. Merring, 13, defeated V. R. Alfaro, 22, 2 up; R. P. Whitely, 12, defeated W. G. Brantley, jr., 8, 5 and 4; H. P. Wright, 18, defeated C. B. Drake, 20, 1 up.

In the first round of the junior championship at the Manor club Maurice Nee defeated bye; Richard Fisher defeated Bernard Tolson, 2 up; John Dean defeated Harry Barrett, 9 and 8, and Wm. E. Detweiler defeated Gordon Barnett, jr., 6 and 5.

Baltimore, Md., Oct. 4.—Chevy Chase eliminated Elkridge Hunt Club, 10½ to 7½, at Elkridge. The battle waged nip and tuck throughout the line-up. The score was tied at 7½ when the last match reported, but all three points went to the invaders. In the No. 1 match, Jimmy Roche, home pro, had a leading medal score of 73. This pro opponent, Bob Barnett, was one stroke higher. P. P. Reeside, Barnett's amateur partner, shot a 76, and R. G. Merrick, Roche's partner, had a 77. The match was decided by Reeside's 15-foot putt for winning birdie 3 on the eighteenth hole. The best ball of the foursome was six unuder par.

ELKRIDGE HUNT CLUB.
James Roche and R. M. Merrick, ½ point.
F. A. Savage, jr., and T. Butler, 3 points.
Willis B. Hurst, jr., and John M. Dennis, jr., 2½ points.
H. Bradley Davidson, jr., and Joseph Blondell, 0.
J. C. Cooper and W. W. Symington, jr., 1½ points.
R. S. Shriver and William Shriver, 0.

CHEVY CHASE.
Robert Barnett and P. P. Reeside, 2½ points.
P. P. Davidson and E. J. Smith, 0.
C. M. Mackall and John Britton, ½ point.
Fred Hitz and A. McC. Dulop, 3 points.
L. S. Platt and C. B. Miller, jr., 1½ points.
R. Sted, jr., and W. J. Dubose, 3 points.

MIRACLES OF SPORTS. —By Robert Edgren

Capital City League Gridmen to Weigh

Players on teams entered in the 135 and 150 pound divisions of The Post's Capital City League, may weigh in and register at French's Sport Shop today and tomorrow from 9 a. m. to 6 p. m. Registrations will continue through Wednesday and Thursday, with the time extended to 8 p. m. No players will be admitted after Thursday night.

NAVY PREPS FOR OLD LINERS

Looks for Real Fight in Griffith Stadium Saturday.

Special to The Washington Post.

ANNAPOLIS, Md., Oct. 4.—The Navy football squad has cleared its first hurdle and now begins to look forward to the first of six big objectives of the season's campaign, the game with the University of Maryland on the coming Saturday, for which the Griffith Stadium in Washington will finish the setting.

The coaching staff and followers of the Middies in general are thoroughly satisfied over the 13 to 6 defeat handed to the eleven of William and Mary College on Saturday, the first actual skirmish under fire. Improvement in play, both as a team and individually was noted all along the line, as compared to intersquad workouts of the past week, and in consideration of the fact that an entirely new system is in process of molding.

Miller Pleased With Navy's Showing Saturday.

Speaking of yesterday's contest, Head Coach Rip Miller said tonight he had no particular complaint to make about the work of his charges, and at the same time he paid high compliment to the plucky battle waged by the Williamsburg collegians. There were flaws in the work of the boys here and there, Miller said, but that was to be expected for an opening game.

Miller is especially impressed by the high spirit of the squad, and the eagerness and determination of each player to do his allotted part, all of which the head mentor said augurs for rapid development within the next few weeks.

That there is potential power in the Middle squad, greater perhaps than for a number of years, is the opinion generally expressed by local observers, who look to the team to come along fast from now on.

The errors of omission and commission noted in the William and Mary game will be the subject of a lecture before the players settle down tomorrow afternoon to begin special pointing for the Maryland game. With the driving program that has been mapped out, it is believed the Middies will be in great shape for the go against the Old Liners.

GRIFFS MEET.

The Griffiths-Blue Coals will hold a meeting tonight at the Potomac Boat Club which will be featured by a blackboard drill. All members are requested to report at 8 p. m.

WINS FOURTH TITLE.

Jack Toomer, Florida State amateur golf champion, won his fourth trophy of the season when he annexed the first Belle Meade title at Nashville, Tenn.

BERGMAN ON RADIO.

Through arrangements made by Dwight Mathis, program director of station WJSV, and Jack Tulloch, sports editor of the Alexandria Gazette, Arthur "Dutch" Bergman, Catholic University's athletic director, is to broadcast his football views weekly from the Mount Vernon Hills, Va., studio.

CARDS WIN FINAL.

Giants.	AB	H	O	A	Colesville.	AB	H	O	A
E.S'ens,2b	4	2	0	1	Wheeler,cf	3	0	2	0
Col'ten,3b	3	0	1	1	Rob.L'e,2b	4	1	1	1
Brown,c	3	0	10	2	Tec'der,3b	2	1	2	0
R.S'ens,1b	4	0	8	0	Gibson,rf	4	0	1	0
Caspar,lf	4	0	2	0	Hobbs,lf	4	1	1	0
Atwell,ss	3	2	0	1	And'son,1b	4	1	6	0
Clark,cf	3	0	2	0	Ral.L've,ss	4	1	2	1
R.Grubb,rf	2	0	1	0	Renn,c	2	0	12	0
Wagner,p	2	0	0	2	Heim,p	4	1	0	3
*Strickler	1	0	0	0					
†Brooke	1	0	0	0	Totals	31	6	27	5
Totals	30	4	24	7					

B. Grubb batted for Colleten in ninth.
Howitzer Giants . . . 0 0 0 0 0 0 0 0 1—1
Colesville . . . . 0 0 1 2 0 0 0 0 x—3
Runs—E. Stevens, Wheeler, Penn, Heim. First base on balls—Off Wagner, 4; off Heim, 1. Hits—Off Heim, 4 in 9 innings; off Wagner, 6 in 8 innings. Hit by pitched ball—By Wagner (Renn). Struck out—By Heim, 12; by Wagner, 10.

ADAMS BACK AT THIRD TODAY

Injured Ankle Ready; How Grimes Hates Those Macks.

Continued from Page 11.

Grimes with the toughest whiskers and meanest scowl in baseball. A baleful glare and stubborn beard, however, are not all Grimes has in the way of pitching equipment. In the first place, he has the stoutest fighting heart in baseball. The more you turn on the pressure, the harder Burleigh bears down. Second, he has a spitball, he has speed, and he has a vast amount of cunning, collected over a fifteen-year span in the majors.

Grimes Hates Macks.

But his greatest asset—against the A's, at least—is his desire for revenge. Boy, how that Grimes man hates the Athletics. He hates 'em coming and going, wet or dry, hot or cold, Monday or Sunday, and his most fondest wish is to get out there and stand the white elephants on their large and expressive ears.

This hatred and desire for revenge is the result of the 1930 series when Grimes pitched two five-hit games and lost both.

He pitched the first of these five-hitters in the opening game and although his mates touched Grove for nine safeties, home runs by Simmons and Cochrane beat him.

But the game that rankled his soul was the fifth. For eight innings his crackling spitter mowed the Athletics down with but four hits. In the ninth he walked Cochrane. Which was just too bad, for Foxx up and smacked a home run over the fence for the ball game.

Grimes knows that 99 times out of 100, a five-hit performance will win a ball game. And tonight he was doing a little praying on the side that Street wouldn't change his mind and start Hallahan again, or Rhem or somebody else.

It might be fortunate for Grimes and Grove, however, if they don't get the call tomorrow. For it's just about time that some of the big boys, or siege guns as we believe they are called, start unlimbering their artillery. And unlimbering it when hits mean runs. What we mean is that Simmons and Hafey, champion sluggers of the American and National Leagues, respectively, and Bishop and Bottomley, are long overdue. In the two games played to date Simmons and Hafey have amassed the magnificent batting averages of .125, a mark that wouldn't win the hitting title of the Southwest Arkansas League. Bishop, Athletics' lead-off man, and usually as tough to keep off the bases as any man in baseball, has got exactly one hit out of ten times at bat.

Bottomley Still in Slump.

Bottomley, out to redeem himself for his miserable showing in 1930, has been able to get but one hit in seven times up. His average is .143, which couldn't be properly classified as devastating.

Tomorrow would be an excellent day for these sluggers to come to life, for President Hoover, members of his Cabinet, and high diplomatic personages will be in the stands. The President is scheduled to throw out the first ball, an act he performed in creditable fashion last year.

The weather forecast was for ideal playing conditions. Shibe Park, not the most spacious place in the world, is entirely sold out, which means that between 35,000 and 40,000 customers will sit in on the festivities.

New Press Box at C. U. Dedicated Saturday

Catholic University's brand new and thoroughly up-to-date press box was officially dedicated at Brookland Saturday. Reporters gathered and telegraph instruments clicked merrily in this model edifice, which is inclosed.

A glass paneled front which assures a splendid view and yet affords comfort in cold weather and which can be raised or lowered as the occasion requires is one convenience. The inclosure is electrically lighted and heated.

BEST OLD LINE TEAM TO FACE NAVY ELEVEN

Continued from Page 11.

saw anything wrong with the play of the line.

There will be some $2 seats for the Navy-Maryland game, it has been announced.

Eddie Eynon, business manager of the Washington Ball Club, who is handling the details for the big gridiron battle, is responsible for giving the fans a break.

Eynon is confident that the game will be a big success, and the advance sale of tickets fully indicates that it will, but he felt that there were many who would like to see the contest who could not well afford to pay $3. So he suggested to the Naval Academy and Maryland officials that the seats in the center field pavilion and in the lower part of the right field stands be sold for $2 and they agreed. All are reserved.

GRAYS TAKE TWO.

FIRST GAME.

Chevy Ch.	AB	H	O	A	Rockville.	AB	H	O	A
Heider,lf	5	1	7	0	W.Case,rf	4	0	0	0
M'burn,rf	4	1	2	0	S.Collins,cf	4	1	1	0
Rosser,c	5	2	4	0	J.Hu'son,2b	4	1	5	3
Knight,cf	4	1	1	0	E.Hu'son,ss	3	0	1	2
F'chi,3b,1b	3	3	8	0	P.C'man,lf	3	0	0	0
Ferrari,ss	2	1	2	2	R.Collins,c	4	1	10	0
Val'za,2b	4	1	1	5	Peters,1b	4	0	9	0
Gichner,1b	0	0	2	0	Selby,3b	4	1	1	3
Wilson,3b	4	0	0	1	W.C'man,p	2	1	0	5
Medler,p	2	1	0	1					
Totals	33	11	27	9	Totals	32	5	27	13

Chevy Chase . . . . . . 1 1 1 0 2 2 0 0 1—8
Rockville . . . . 0 0 1 3 0 0 0 0 0—4
Runs—Heider (2), Rosser, Knight (2), Freschi (2), Medler, P. Coleman, Peters, Selby, W. Coleman. Errors—Case, Selby. Two-base hits—Freschi, R. Collins. Home run—W. Coleman. Stolen bases—Heider, Knight, Freschi. Sacrifices—Milburn, Ferrari (2), Valenza. Double plays—Ferrari to Valenza to Gichner. First base on balls—Off Medler, 5; off W. Coleman, 8. Struck out—By Medler, 4; by W. Coleman, 9.

SECOND GAME.

Chevy Ch.	AB	H	O	A	Rockville.	AB	H	O	A
Heider,lf	4	3	1	0	E.Case,rf	4	1	0	0
Rosser,rf	3	2	1	0	S.Collins,cf	4	1	1	0
Freschi,1b	3	1	6	0	J.Hu'son,2b	2	1	3	0
Knight,cf	3	0	0	0	E.Hu'son,ss	2	0	1	2
Wilson,3b	3	1	2	1	P.C'man,c	2	1	4	0
Ferrari,ss	2	1	0	1	R.C'ns,lf,3b	3	1	1	0
Val'za,2b	1	0	2	3	Peters,1b	3	1	6	0
Gichner,c	2	2	6	3	Selby,3b	0	0	1	0
Stevens,p	2	1	0	3	W.C'man,lf	2	0	1	0
					B.C'man,p	3	1	0	2
Totals	23	11	18	11	Totals	25	7	18	4

Chevy Chase . . . . 4 0 0 1 1—7
Rockville . . . . 0 1 0 0 4—5
Runs—Heider (2), Rosser, Freschi, Wilson, Ferrari (2), P. Coleman, R. Collins, Peters, Selby, B. Coleman. Errors—R. Collins, Peters. Two-base hit—Wilson. Stolen bases—Heider, Freschi, B. Coleman. Sacrifices—Ferrari, Valenza (2), Gichner, Stevens. First base on balls—Off Stevens, 4. Struck out—By Stevens, 5; by B. Coleman, 4.

Foxall A. C. Beaten By Quantico Indians

Special to The Washington Post.

Quantico, Va., Oct. 4.—The Quantico Indians defeated the Foxall A. C., of Washington, D. C., in the final game of the season for both teams here today by a score of 4 to 3. It was the Indians' second victory of the season over the visitors. Brown, winning twirler, held the losers to five well-scattered hits. Dixon, his opponent, was touched for eight. Gene Simpson, Quantico second baseman, was the individual star of the game, driving over the winning tally in the seventh inning.

LATE AUTUMN GAINS IN BUSINESS IS SEEN

Basic Lines of Trade Give Little Hope of Change at Earlier Date.

New York Oct. 4 (A.P.).—There is yet time for a moderate seasonal upturn in general business activity this autumn. October has arrived, and convincing signs of an upturn are several weeks past due, but more seasonable weather, and abatement of the nervousness arising from the London crisis, might permit a fair expansion of activity, before the year-end slump begins to make itself felt.

Retail trade has suffered from unseasonably warm weather during September, and business confidence generally received a severe blow with the wobbling of the gold standard abroad. Now that it is recognized that the British lapse from the gold standard presents no unprecedented problems, business sentiment again seems to be thawing out.

Cooler weather in the past week, together with extensive advertising campaigns, have already brought some improvement in retail trade. Wearing apparel, electrical appliances and house wares are said to be moving well.

Basic Lines Unchanged.

Basic lines of industry, as reflected by steel production and the movement of revenue freight, still give little grounds for hope of anything really pronounced in the way of business improvement before 1932. Steel production was estimated this week by Iron Age at 31 per cent of capacity, against 29 a week previously, but its fluctuations between 28 and 32 per cent have become meaningless during the past two months. It had been hoped that output might get up to 40 per cent of capacity by the end of October.

While it is true that steel production usually reaches its autumn peak in the current month, there have been several exceptions, when the autumn peak was delayed until November. It is possible that deferred buying of steel rails by the railroads, and of automotive manufacturing material may bring a later-than-usual pickup this autumn. Large construction projects continue to provide this industry with the bulk of its business.

The wage cut by the leading steel producers may have had a temporary adverse effect upon buying, as buyers have presumably waited to see whether lower prices would result. The opinion in the steel trade is that prices will not be permitted to sag further, since the object of the wage reductions was to restore the industry to a paying basis.

Car Loadings Gain.

The weekly report of freight car loadings showed the large gain of about 75,000 cars over the previous week, but was for the period following the Labor Day holiday week, and the upturn failed to make up the drop of 91,000 cars attributable to the holiday. Freight car loadings usually reach their peak in October, and there has been little variation from this over several years. The carriers, therefore, have given up the year 1931 as a thoroughly bad job.

The textile manufacturers and certain of the lighter lines of specialty makers, such as the radio producers, continue encouragingly active. The shoe manufacturing business, which had been one of the bright spots for several weeks, has slackened considerably. While the British crisis has little immediate, tangible effect upon American business, Bradstreet's says it has had a retarding effect upon shoe making, and California fruit packing.

The movement for further curtailment of copper production seems to be making progress, and plans are materializing for an international conference of producers within a few weeks. Prices are again stiffening in crude oil, after the reaction following resumption of production in East Texas. An actual shortage of crude is said to be developing in the mid-continent.

HEIGHTS TEAMS MEET.

A meeting of the baseball and football teams of the Congress Heights A. C. will be held tonight at 8 o'clock in the portable building of the Baptist Church, at Brothers place and Esther street southeast. Members of both teams are requested to attend.

Daily Legal Record

SATURDAY, OCTOBER 3, 1931.

COURT OF APPEALS.

No session. Adjourned from day to day. Assignment for Monday, October 5: Rendering of opinions, and cases set for trial as published.

DISTRICT SUPREME COURT.

CIRCUIT COURT—Mr. Justice Jesse C. Adkins presiding; Harry B. Dertzbaugh, clerk.

No. 79802. John A. Savage vs. Committee Examiners Bar of D. C.; motion to vacate approval of bond and for rehearing denied. Parties in proper person.

No. 79786. Edward Moore vs. U. S. A.; motion to make more specific denied. Attys., James Conlon—John W. Wood.

EQUITY COURT

No. 49252. Edward R. Lowndes vs. Theresa L. Lowndes; Phillip W. Austin appointed to defend. Atty., J. R. Asker.

No. 52927. C. P. May, Inc. vs. Nathaniel Morris; final decree quieting title. Atty., Geo. C. Gertman.

No. 52926. James I. Manogue vs. Wm. Ford; final decree quieting title. Atty., Geo. C. Gertman.

No. 52972. J. Demimieu Blackistone vs. J. Sells Wilson; final decree quieting title. Atty., Geo. C. Gertman.

No. 52833. H. Rozier Dulany, jr. vs. David Ross; final decree quieting title. Atty., Frances C. Stetson.

No. 53387. Elizabeth A. Hawkins vs. Paul Hawkins; Benjamin L. Gaskins appointed to defend. Atty., E. J. Layton.

No. 48599. Abraham Tash vs. Morris Udelavich; decree authorizing deed to property by trustee. Attys., Milton Strasburger, D. T. Wright.

No. 53398. Alfred Cerceo vs. Jerry Maiatico et al.; cause dismissed. Attys., F. W. Matson, Geo. P. Lemm.

No. 49315. Rose M. Frazier vs. Harry H. Frazier; order suspending execution of writ. Attys., Ray Neudecker, W. C. Ashford, A. W. Jacobson.

No. 52867. Marybel Roberts vs. Preston A. Roberts; continued to October 7. Attys., Raymond Neudecker, Catherine McCloskey.

No. 50332. Chas. B. Sydow vs. Myrtle B. Sydow; interlocutory decree of annulment. Attys., Raymond Neudecker.

No. 48002. Regina M. Pierce v. Everett v. Pierce; order vacating decree on May 4. Atty., Ray Neudecker.

BANKRUPTCY COURT.

No. 2531. In re Blanche C. Dougherty; discharge ordered. Atty., W. C. Balderston.

No. 2399. In re Therese M. Connelly; Reference to referee. Atty., Thos. M. Baker.

No. 2458. In re Frederick M. Davis; discharge ordered. Atty., A. M. Schwartz.

CRIMINAL COURT.

No session. Adjourned from day to day.

LAWSUITS.

No. 80336. The Equitable Company, of Washington vs. Wm. C. Linton and C. H. Neely; note, $4,950. Attys., Arthur G. Lambert, G. L. Hart, jr.

No. 80337. Columbia Lodge, No. 85 Improved Benevolent Protective Order of Elks of World vs. Alphonso E. Williams; account, $4,350.61. Attys., G. E. C. Hayes, P. W. Howard.

EQUITY SUITS.

No. 53506. Kathryn E. Magruder Dudrow v. Newman D. Dudrow; limited divorce. Atty., Jesse B. Adams.

READY CALENDAR.
LAW CASES.

No. 51 (75476). Kenney vs. North Capital Savings Bank. Attys., F. B. Hoffman—Burkart & Quinn.

No. 52 (75769). Totten vs. District Title & Insurance Co. Attys., Mackey, David—Brandenburg & Denit.

No. 53 (76117). Baker vs. Ridgeley. Attys., A. D. Smith—Burkhart & Quinn.

No. 54 (76116). Karaian vs. Ridgeley. Attys., A. D. Smith—Burkart & Quinn.

No. 55 (75312). Universal Artists vs. Wilson-Greene. Attys., Ottenberg, Halper—Laskey.

No. 56 (75362). Moore vs. Wilkinson. Attys., Ellis, Harrison, Ferguson & Gary—R. A. Cusick.

No. 57 (75014). Pouget vs. Call Carl, Inc. Attys., H. P. Long, Anderson—C. B. Bauman, Burkart & Quinn.

No. 58 (76156). Orton vs. Palais Royal, Inc. Attys., O'Shea, Burnett, Goldstein—H. Wood.

No. 59 (76151). Mitchell vs. Stevens. Attys., J. J. Hayden—L. P. Harlow.

No. 60. (76127). Woodford vs. Emile, Inc. Attys., William Wendell—Lehy, Robbin, Toland.

No. 61 (76063). Atkins vs. United States. Attys., J. Conlon—U. S. Attorney.

No. 62 (76114). Warmuth vs. United States. Attys., McNeill, Miller—U. S. Attorney.

No. 63 (75503). Buttenheim vs. Evans, exr. Attys., Smith, Bennett, Jones—McNeill, Maher.

No. 64 (76170). Beck vs. Rosslyn Steel & Cement Co. Attys., William Wendell—Hogan, Jones, Peelle, Ogilby, Leah.

No. 65 (76094). Fair vs. Taylor. Attys., Vandoren, Rafferty, Rogers—G. H. Willett.

No. 66 (74222). Popovici vs. Waldron. Attys., R. E. Lynch—Lambert, Canfield.

No. 67 (75851). Colman vs. Wardman Construction Co. Attys., Boyd, Linkins—Wright, Ershler.

No. 67½ (76027). Park Savings Bank vs. New York Indemnity Co. Attys., Leckie & Shetler, G. A. Prevost—J. H. Bilbrey, Donaldson & Johnson, V. E. West, L. Koenigsberger.

No. 68. Wise vs. Bucholz et al. Attys., R. O'Donnell, T. W. O'Brien—Simon, Koenigsberger, Young & Brez; Corporation Counsel.

No. 69. Barger vs. B. and O. R. R. Co. Attys., A. F. Jones—Hamilton & Hamilton.

No. 70. Debnam vs. American Manganese Dev. Corp. Attys., H. F. White, B. L. Tepper—W. C. Balderston.

No. 71. Goldstein vs. Goldberg. Attys., O'Shea, Burnett, Goldstein—Tobriner & Graham.

No. 72. Clanton vs. Ward et al. Attys., J. H. Burnett, Roachford—F. F. Nesbit.

No. 74. Baurman vs. Washington Rapid Transit Co. Attys., T. M. Wampler—Welch, Daily & Welch.

No. 75. Linkins vs. S. W. Operating Corp. Attys., Linkins, Linkins, Boyd—J. A. O'Shea.

EQUITY CASES.

No. 51. Lee vs. Lee. Attys., Lane—Wilson.

No. 52. White vs. White. Attys., Howard—Clayton.

No. 53. Faulconer vs. Faulconer. Attys., Attys., Lowery—O'Brien.

No. 54. Biggs, receiver, et al. vs. Dewey & Co. et al. Attys., Downing et al.—Whiteford et al.

No. 55. Karrick vs. Central Amusement Co. Attys., Merillat—Simon et al.

No. 56. Lehman vs. Douglas. Attys., Gertman—Sullivan.

No. 57. Kountakis vs. Chiparas. Attys., McNeill, Nicholson—Boy et al.

No. 58. Goddard et al. vs. Dougherty et al. Attys., O'Donoghue—Bride.

No. 59. Quinn et al. vs. Commercial National Bank et al. Attys., Gardiner—(Donaldson & Johnson et al.) Cromelin & Laws.

No. 60. Smallwood vs. Smallwood. Attys., Lane—Martin.

No. 61. Reigle vs. Reigle. Attys., O'Brien—Hart.

No. 62. High et al. Gaskill et al. Attys., Cromelin, Laws, Halper—Wilson et al.

No. 63. Busey vs. Busey. Attys., Wendell, Burroughs—Lodge.

No. 64. Franklin vs. Owen et al. Attys., Lee—Cerceo.

No. 65. Balantine vs. Balantine. Attys., Cameron, Welliver—Clarke.

No. 66. Bryant vs. Bryant. Attys., Ford & Grove—Johnson.

No. 67. Barnett vs. Riggs National Bank et al. Attys., Douglas, Obear, Douglas et al.—Hogan et al.

No. 68. Estates et al. vs. Dougherty et al. Attys., Brashears—Bride, Stephens.

No. 69. Hendley vs. Hendley. Attys., Hawken, Havell—Munter.

No. 70. Sterling vs. Sterling. Attys., Smith—Murphy.

No. 71. Mayo et al. vs. Savoy et al. Attys., Block—Houston.

No. 72. Switzer vs. Switzer. Atty., Wood.

No. 73. Trazzare et al. vs. Commissioners et al. Attys., Coe—Bride, Wahly.

No. 74. Paxton vs. Paxton. Attys., Wagshal—Bell, Harshall, Rice, Carmody.

No. 75. Gregg vs. Commissioners D. C. Attys., Jones, Smith—Bride, Wahly.

The Weather

TODAY'S SUN AND TIDE TABLE

			A.M.	P.M.
Sun rises 6:07		High tide . .	1:35	3:05
Sun sets 5:47		Low tide . .	8:45	8:21

WEATHER CONDITIONS.

U. S. Dept. of Agri., Weather Bureau, Washington, Sunday, Oct. 4—8 p. m.

Forecast—For the District of Columbia, fair Monday and Tuesday; not much change in temperature; gentle southerly winds.

For Maryand and Virginia, generally fair Monday and Tuesday; not much change in temperature; moderate southerly winds.

The disturbance that was over southern Minnesota Saturday night has moved northeastward to the southern Hudson Bay region, Cochrane, Ontario, 29.64 inches. Another disturbance is central over Alberta, Edmonton, 29.60 inches. Pressure is high from the Atlantic States and the east gulf States eastward over the ocean beyond longitude 50 degrees, Sable Island, 30.28 inches, and it is also high off the California coast, Eureka, Calif., 30.18 inches. Another high-pressure area is central over South Dakota, Huron, 30.06 inches. Scattered showers have occurred along the gulf coast and in the upper lake region and the upper Mississippi Valley, and rain in Washington. Temperature changes have been unimportant. The temperature is now considerably above normal over most sections east of the Rocky Mountains. A temperature of 96 degrees was recorded at Oklahoma City, which is the highest of record so late in the season.

Local Weather Report.

Temperatures—Midnight, 69; 2 a. m., 67; 4 a. m., 65; 6 a. m., 63; 8 a. m., 64; 10 a. m., 75; 12 noon, 81; 2 p. m., 83; 4 p. m., 84; 6 p. m., 79; 8 p. m., 71; 10 p. m., 68. Highest, 85; lowest, 63.

Relative humidity—8 a. m., 90; 2 p. m., 35; 8 p. m., 73. Rainfall (8 p. m. to 8 p. m.), none. Hours of sunshine, 11.7. Per cent of possible sunshine, 100.

DEPARTURES FROM NORMAL.

Accumulated excess of temperature since January 1, 1931, 612 degrees. Excess of temperature since October 1, 1931, 27 degrees. Accumulated deficiency of precipitation since January 1, 1931, 4.76 inches. Deficiency of precipitation since October 1, 1931, .32 inch.

Temperatures and Precipitation.

Temperatures and precipitation for 24 hours ended Sunday 8 p. m.:

	Highest Sun.	Lowest Sat. night	Sun. 8 p.m.	Rainfall.
Washington, D. C.	85	63	71	....
Asheville, N. C.	78	48	66	....
Atlanta, Ga.	80	64	74	....
Atlantic City, N. J.	76	66	70	....
Baltimore, Md.	84	68	74	....
Birmingham, Ala.	86	66	78	....
Bismarck, N. Dak.	64	44	56	....
Boston, Mass.	80	54	66	....
Buffalo, N. Y.	78	62	74	....
Chicago, Ill.	80	66	74	....
Cincinnati, Ohio	84	58	74	....
Cheyenne, Wyo.	72	46	66	....
Cleveland, Ohio	82	62	74	....
Davenport, Iowa	82	66	76	0.01
Denver, Colo.	76	50	74	....
Des Moines, Iowa	84	64	78	....
Detroit, Mich.	82	60	74	....
Duluth, Minn.	72	56	58	0.56
El Paso, Tex.	86	64	82	....
Galveston, Tex.	80	74	78	....
Helena, Mont.	84	34	60	....
Indianapolis, Ind.	82	58	72	0.02
Jacksonville, Fla.	78	68	74	0.86
Kansas City, Mo.	86	66	80	0.62
Little Rock, Ark.	82	66	78	....
Los Angeles, Calif.	80	62	72	....
Louisville, Ky.	84	60	78	....
Marquette, Mich.	72	60	62	0.22
Memphis, Tenn.	84	68	78	....
Miami, Fla.	84	80	80	....
Mobile, Ala.	78	70	76	0.72
New Orleans, La.	80	74	74	0.02
New York, N. Y.	76	64	68	....
North Platte, Nebr.	82	46	72	....
Omaha, Nebr.	88	60	78	....
Philadelphia, Pa.	84	66	74	....
Phoenix, Ariz.	96	68	92	....
Pittsburgh, Pa.	82	56	74	....
Portland, Me.	70	50	62	....
Portland, Oreg.	54	44	54	0.44
Salt Lake City, Utah	74	56	74	....
St. Louis, Mo.	86	66	80	....
St. Paul, Minn.	74	60	64	....
San Antonio, Tex.	94	74	88	....
San Diego, Calif.	76	62	72	....
San Francisco, Calif.	62	54	56	....
Santa Fe, N. Mex.	68	46	62	....
Savannah, Ga.	82	64	72	....
Seattle, Wash.	54	50	54	0.08
Springfield, Ill.	84	64	78	0.02
Tampa, Fla.	84	74	78	0.04
Toledo, Ohio	82	58	74	....
Vicksburg, Miss.	86	70	74	0.02

River Bulletin.

Harpers Ferry, W. Va., Oct. 4.—Potomac River slightly cloud and Shenandoah clear.

L. L. PERKINS
I WILL BOND YOU.
United States Fidelity & Guaranty Co.
Phone National 0913. Southern Bldg.

A DOUBLE STEAL
For the Man Who Wants A Good Used Car
We have them in makes and models that will meet the desire of the discriminating buyer. The prices asked, as well as the many miles of unused transportation left in them, make each and every car a double steal for the individual looking for value plus.
Prices Start at $30
LAMBERT
The House of Confidence
14th St. at P
Open Evenings and Sundays

NOLAN MOTOR CO.
Sales Ford Service
NEVER CLOSED
1111 Eighteenth St. N.W.
Decatur 0216

Open Until 1 P.M.
Sloppy
ENTERTAINMENT AND MUSIC
HAVANA JOE'S
SEAFOOD RESTAURANT
DINNER, 50c
11:30 to 8 P.M.
BLUE PLATE 25c
11:30 to 2:30 P.M.
No Cover Charge
Tables for Ladies
518 10th St. N.W.
OPEN SUNDAYS
5¢
RAW BAR NOW OPEN

EQUITABLE
Co-Operative Building Association
Organized 1879
51ST YEAR COMPLETED
MONEY TO LOAN
on Real Estate or to Take Up First Mortgages
If you desire to purchase a home, to refinance present indebtedness or to improve your property, your application to the Equitable will receive prompt attention. Loans repayable monthly.
No Brokerage . . . No Commission
Subscriptions for the 101st Issue of Stock Being Received
EQUITABLE BUILDING
915 F Street N.W.
JOHN JOY EDSON, President
WALTER S. PRATT, Jr., Secretary

Real Estate Loans
(D. C. Property Only)
6%
No Commission Charged
You can take twelve years to pay off your loan without the expense of renewal. $1,000 for $10 per month, including interest and principal. Large or small loans at proportionate rates.
PERPETUAL BUILDING ASSOCIATION
Established 1881.
LARGEST IN WASHINGTON.
Assets Over $25,000,000
Cor. 11th and E N.W.
JAMES BERRY, President.
EDWARD C. BALTZ, Secretary.

WE PAY 5% INTEREST ON YOUR SAVINGS
Annual Statement—September 30th—Shows the Sum of
$5,712,945.80
IN ASSETS
An Increase Over 1930 of $573,610.13
RECORD OF OUR REMARKABLE INCREASE DURING THE PAST 6 YEARS
1926 $3,399,092.97
1927 $3,705,797.85
1928 $4,282,457.88
1929 $4,981,846.65
1930 $5,139,335.67
1931 $5,712,945.80
Loans in Force
$5,627,540.40
During Our Year Just Closed We Credited in Dividends to the Accounts of Our Members the Sum of $251,129.98.
Surplus and Undivided Profits
$450,894.50
The above figures showing our growth during the past year is a splendid testimonial as to the public confidence in the conservative management of this institution, now entering its 42d year. If you are planning to purchase or refinance a home—or seeking a depository for your savings, we respectfully invite your consideration.
Officers
ROBERT E. BUCKLEY, President
HARRY M. PACKARD, Vice President
MILLARD T. DIXON, Treasurer
ROLAND M. BROWN, Secretary
Directors
JOHN B. GEIER
ADOLPH LEVY
JOHN G. MEINBERG
J. LEO KOLB
JOSEPH F. ZEGOWITZ
FRANCIS L. NEUBECK
ALPHONSE C. HAMMER
NATIONAL PERMANENT BUILDING ASSOCIATION
949 NINTH STREET N.W.
JUST BELOW NEW YORK AVENUE
UNDER SUPERVISION U.S. TREASURY

BUCK ROGERS, 2431 A. D. — *Breaks Bonds* — *More strange adventures in a full color page every Sunday.* — *By Phil Nowlan and Dick Calkins*

DOCTOR HUER HAD BUILT A ONE-WAY-ENERGY MOTOR BY WHICH THE PLANETOID-SPACE-SHIP EROS COULD RETURN TO TITAN, THE SIXTH MOON OF SATURN-TO FULFILL AN EROSIAN LEGEND HE WAS TO MARRY IKLA, DAUGHTER OF AXTL, BEFORE SWINGING EROS OUT OF ITS ORBIT AND TOWARD ITS ANCIENT HOME-BUT HUER HAD DISAPPEARED-SEEKING HIM, I HAD BEEN CAPTURED BY TWO RASCALLY EROSIANS.
COPYRIGHT JOHN F. DILLE CO. REG. U. S. PAT. OFF.
THROUGH THE PORT THEY HEAVED ME-INTO EMPTY SPACE, IT SEEMED.
HERE GOES NOTHING!
BUT I HIT SOMETHING HARD AND INVISIBLE!
HUMPFF!-WUH-WUH, I'M IN A GLASSTEEL COMPARTMENT OUTSIDE THE HULL-AND-AND I CAN BREATHE!-NOW IF I CAN WIGGLE OUT OF THIS ROPE—
I BURST MY BONDS-AND AS MY TINY "PRISON" WHIRLED AROUND TO THE SUNWARD SIDE OF EROS—
HELLO!-THERE'S OUR ROCKET SHIP-MAYBE HUER WASN'T KIDNAPPED-MAYBE-I WONDER!
TO BE CONTINUED

GASOLINE ALLEY — *Don't miss this feature in colors in The Sunday Post.* — *Avery Does the Corners on Two Wheels*

YOU REMEMBER AVERY HAD AN ACCIDENT AND SLIPPED INTO THE DITCH.
HE HAS SINCE DECIDED NOT TO ABANDON HIS CAR.
YEP I'LL HAUL IT IN TO THE SHOP FOR EIGHT BUCKS.
GO AHEAD. I'LL LOOK IN ON YOU TOMORROW.
TOMORROW? YOU'LL GO RIGHT ALONG. YOU DON'T EXPECT ME TO TAKE THAT DILAPIDATED ANCESTOR OF THE MOTOR CAR AS SECURITY FOR EIGHT BUCKS!
WELL I'M PAYING PLENTY FOR THIS RIDE— I MIGHT JUST AS WELL ENJOY IT.
Reg. U. S. Pat. Off., Copyright, 1931, by The Chicago Tribune

MINUTE MOVIES — *By Ed Wheelan*

(All rights protected by the George Matthew Adams Service. Trade Mark Registered U. S. Patent Office.)

ED WHEELAN presents A MINUTE MOVIE VERSION OF SIR WALTER SCOTT'S CLASSIC STORY IVANHOE
~FOREWORD~ AT THE BEGINNING OF THE ELEVENTH CENTURY THE NORMANS INVADED ENGLAND AND AT THE BATTLE OF HASTINGS IN 1066 COMPLETELY DEFEATED THE SAXONS
THE NORMAN KNIGHTS IMMEDIATELY ESTABLISHED THEMSELVES AS THE RIGHTFUL RULERS OF THE LAND, EXILING MANY OF THE SAXON CHIEFS AND NOBLEMEN AND SEIZING THEIR LANDS AND CASTLES.
THE FORESTS BECAME THE ONLY SHELTER FOR THE RUINED AND OPPRESSED SAXONS, WHO, BRANDED WITH NAME OF 'OUTLAWS', HID IN THE WOODS NURSING HATRED IN THEIR HEARTS AND HOPE FOR REVENGE
FOUR GENERATIONS LATER THE DEADLY ENMITY BETWEEN THE NORMANS AND THE SAXONS CEASED FOR A SHORT TIME WHEN THE NORMAN KING RICHARD "THE LION HEARTED" RULED THE COUNTRY
I WARN YOU, MY NORMAN KNIGHTS, THAT THERE WILL BE NO DIFFERENCE FOR ME BETWEEN YOU AND THE SAXONS! ALL MUST OBEY THE LAW!
BUT UNFORTUNATELY FOR THE SAXONS, KING RICHARD, WHILE RETURNING FROM PALESTINE AND THE CRUSADES, WAS CAPTURED AND JAILED BY THE AUSTRIANS-WHEREUPON HIS UNSCRUPULOUS BROTHER, PRINCE JOHN, PLOTTED TO SEIZE THE THRONE
GIVE ME YOUR LOYAL SUPPORT, MY NORMAN KNIGHTS AND RICHLY SHALL YE BE REWARDED WHEN I AM DECLARED KING!!
FIRST EPISODE TOMORROW!!

BOBBY THATCHER — *Greeting Relatives* — *By George Storm*

THE BOYS PLANNED TO RESUME EXPLORATION OF THE NEWLY DISCOVERED CAVERN THE FOLLOWING DAY..... TUBBY REACHED HOME TO FIND HIS AUNT AND COUSIN AWAITING HIM AND WAS STRUCK BY THE FEAR THAT THEY CONTEMPLATED AN EXTENDED VISIT.....
WHY PET, AREN'T YOU GOING TO KISS YOUR COUSIN ESSIE AND YOUR AUNT LOTTIE?
ESSIE HAS BEEN LOOKING FORWARD ALL WEEK TO COMING TO SEE YOU, ULYSSES.
AIN'T GOT MUCH TIME TO TALK TO YOU RIGHT NOW, ESSIE, BUT YOU CAN LOOKIT MY STAMP COL-LECT-ION, OR PLAY WITH SPORT..... HE'S A PRETTY GOOD OL' DOG!
I GOTTA BE SLICK IF I GETTA AWAY FOR TOMORROW.... BETTER TELL MA I'M THE ONE THAT LOST THE TENT THE NIGHT IT RAINED... AND I'LL JUST HAFTA GO BACK 'N' LOOK FOR IT!
(Copyright, 1931, by The Bell Syndicate, Inc.)

THE GUMPS — *Follow the Gumps in the colored Comic Section of The Sunday Post.* — *If the Shoe Fits*

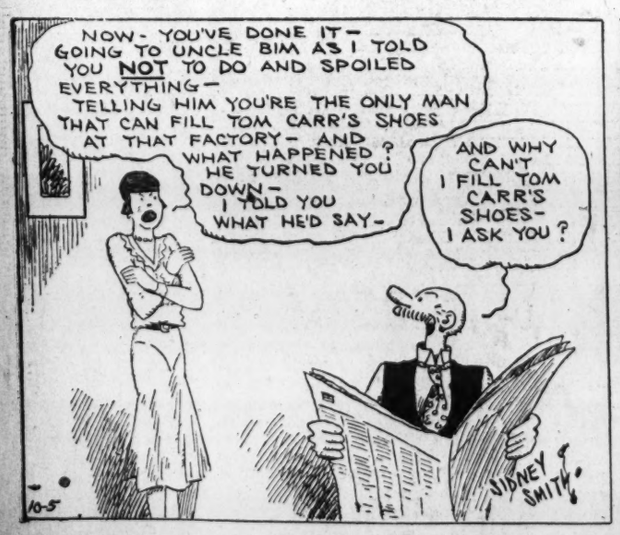
NOW-YOU'VE DONE IT-GOING TO UNCLE BIM AS I TOLD YOU NOT TO DO AND SPOILED EVERYTHING-TELLING HIM YOU'RE THE ONLY MAN THAT CAN FILL TOM CARR'S SHOES AT THAT FACTORY-AND WHAT HAPPENED? HE TURNED YOU DOWN-I TOLD YOU WHAT HE'D SAY-
AND WHY CAN'T I FILL TOM CARR'S SHOES-I ASK YOU?
SIDNEY SMITH

BECAUSE YOUR FEET ARE NOT SHAPED RIGHT- PUTTING YOUR FEET IN HIS SHOES IS LIKE STEPPING INTO HIS FORTUNE- AND YOUR FEET WOULD NEVER FIT ANY FORTUNE-

LIKE SHOES- IF THE FORTUNE WAS TOO BIG FOR YOU- IT WOULD TRIP YOU UP- AND IF IT WAS TOO SMALL IT WOULD PINCH YOU-
SIDNEY SMITH
Reg. U. S. Pat. Off.; Copyright, 1931, by The Chicago Tribune.

WINNIE WINKLE, THE BREADWINNER — *See the Winkle family in colors in The Sunday Post.* — *The Chairman*

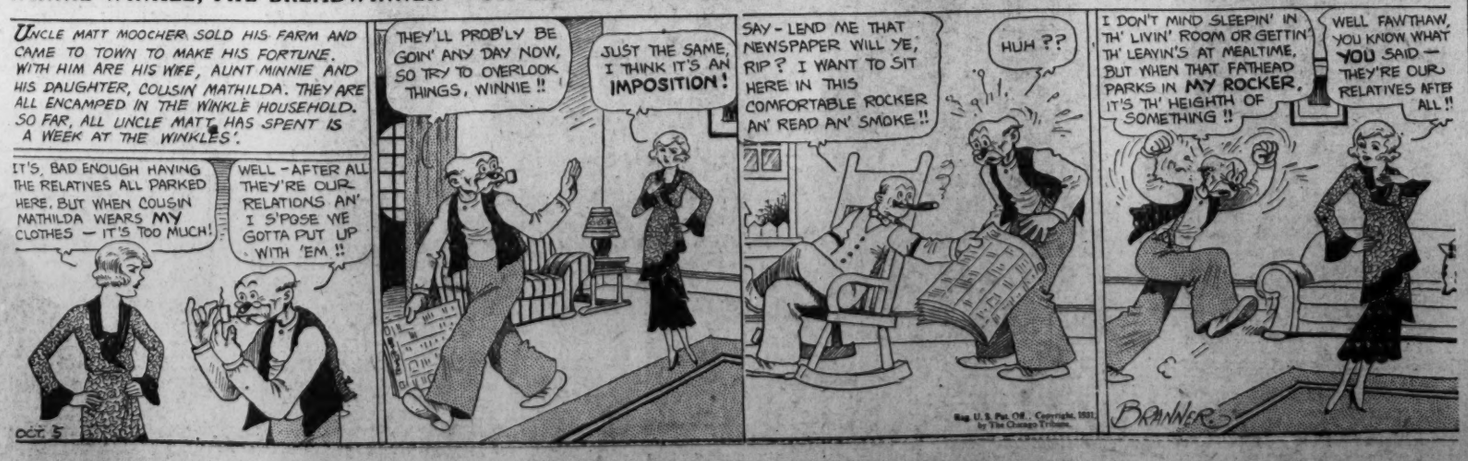
UNCLE MATT MOOCHER SOLD HIS FARM AND CAME TO TOWN TO MAKE HIS FORTUNE. WITH HIM ARE HIS WIFE, AUNT MINNIE AND HIS DAUGHTER, COUSIN MATHILDA. THEY ARE ALL ENCAMPED IN THE WINKLE HOUSEHOLD. SO FAR, ALL UNCLE MATT HAS SPENT IS A WEEK AT THE WINKLES'.
IT'S BAD ENOUGH HAVING THE RELATIVES ALL PARKED HERE. BUT WHEN COUSIN MATHILDA WEARS MY CLOTHES — IT'S TOO MUCH!
WELL - AFTER ALL THEY'RE OUR RELATIONS AN' I S'POSE WE GOTTA PUT UP WITH 'EM!!
THEY'LL PROB'LY BE GOIN' ANY DAY NOW, SO TRY TO OVERLOOK THINGS, WINNIE!!
JUST THE SAME, I THINK IT'S AN IMPOSITION!
SAY - LEND ME THAT NEWSPAPER WILL YE, RIP? I WANT TO SIT HERE IN THIS COMFORTABLE ROCKER AN' READ AN' SMOKE!!
HUH??
I DON'T MIND SLEEPIN' IN TH' LIVIN' ROOM OR GETTIN' TH' LEAVIN'S AT MEALTIME, BUT WHEN THAT FATHEAD PARKS IN MY ROCKER, IT'S TH' HEIGHTH OF SOMETHING!!
WELL FAWTHAW, YOU KNOW WHAT YOU SAID — THEY'RE OUR RELATIVES AFTER ALL!!
OCT. 5
Reg. U. S. Pat. Off.; Copyright, 1931, by The Chicago Tribune.
BRANNER

Baby Mine

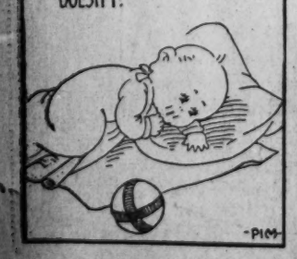

Wives of Tomorrow

FRANCES M'DONALD

HE CAN NOT FORGET.

DEAR Miss McDonald: I read your column quite regularly with interest. Sometimes I enjoy it, then again, in some of your views, to my way of looking at it, you are entirely wrong. That was not meant as a reflection on your advice, &c., but more as an impersonal view of the matter.

I happen to be a bachelor, or whatever we are called, of 30. I have known many girls and feel that I can truthfully say that I have up to the present time run the gamut of human emotions—so much, that I feel I do not care to have any more of these thrills and expectations fill my mind. They are too hard to forget and leave one mentally the worse for wear and tear.

I have often thought of your question, "Are you afraid of marriage?" Why should one be afraid of it? I realize personal freedom is a nice thing for one to have. In fact, I to a certain extent, enjoy it. But then again I think, as Henry Ford stated some time ago in a magazine article, "men and women were not created to be adversaries, but to be contemporaries to one another." Is it not more the fear of mismating that holds us from marriage, more than being afraid of marriage?

I think that such is my case, because I would hate to find, should I ever marry, that my wife and I were temperamently unsuited to each other. I do not seek or expect to find a perfect woman? Why should I? I myself am not perfect. But I would like to find one of a good disposition toward things. One who would play the game on the level. One who would try to go as much my way as her own, and not try to drag us toward the divorce courts, as so many women do these days.

So many women of the present day generation do not want to work to help their husbands along. They either want to run around a lot or do things which are of so little consequence. So many of them are looking for money and some one to make a good thing of. Should they not take into consideration that by working and striving together they will gain the happiness and good things that life has to offer all of us?

More or less frivolity in a woman is to be expected, but frivolity to the point of foolishness is tragic. This I say from experience. It is so much easier to tear down a thing in this old world of ours than to built it up—especially an ideal—and none of us can see our mistakes until after they have been made.

My hat is off to the sort of girl who has some aim in life, some goal, and seeks a man worthy of understanding her aims, rather than any one who can help pass an idle hour. Am I too tame and Victorian? EDWARD.

HOW TO KEEP WELL

By DR. W. A. EVANS

To the limit of space questions pertaining to hygiene and prevention of disease will be answered in this column. Personal replies will be made to inquiries, under proper limitations when return stamped envelope is inclosed. Dr. Evans will not make diagnosis or prescribe for individual disease.

PREVENTING BOTULISM.

BOTULISM is declining steadily and it should disappear before many years. Since 1925 there has been no case of this disease caused by eating commercially canned foods produced in America. There was one small outbreak a few years ago, caused by eating shallots packed in Italy. In the fifteen years prior to 1925 there were 42 outbreaks due to commercially canned goods. This experience shows that commercial canners now know how to make their products safe, and as long as they continue using proper methods the industry will not be subject to setbacks due to scare.

The home-preserved products are also improving, though they are coming on more slowly. Of the 191 outbreaks tabulated by Dr. K. F. Meyer, 129 are charged against home-preserved products. The peak was reached in 1922, with 17 outbreaks due to home-preserved products, while in recent years three or four a year is about the average, and this in spite of better diagnosing and reporting.

The products that have given trouble most often in the 21-year period, stated in the order of frequency of outbreaks, are: String beans, corn, olives, pork products, asparagus, sea food, beets, beef, cheesee, apricots, pears, and chili peppers. The range is from 50 outbreaks in 20 years to 2 in the same period. The foods with a record of 1 or 2 outbreaks in 20 years are: Figs, sardines, chicken, potted meat, sausage, milk, celery, turnip greens, home brew, okra pimento, yellow beans, salad dressing, succotash, tomato catsup, tomato relish, green tomatoes, squash, peas, turnips, pickles, apricots, butter, persimmons and shallots.

The outstanding measure of protection is the application of enough heat for a sufficient length of time. The heating must be adequate to kill all bacteria and all spores.

The measure which ranks next in importance is acidification. If the food is not sour enough to protect itself it must be acidified by the addition of citric acid, or mixtures of citric acid and acetic. The fruit juices are rich in citric acid and vinegar is the best source of acetic acid. The degree of acidity required is specified as a pH of at least 4.5. Foods that have been acidified properly require less heating than those that are not sour. Making use of acidification has made it possible to can artichokes, chili and mushroom sauces.

The element of moisture is also a factor. A dry food, such as chipped beef or ham, is safer than one that contains considerable moisture.

String beans have been dangerous because the taste, odor and appearances of the infected product do not cause the consumer to beware.

This classification of requirements for safety has omitted one that is accepted by all as of prime importance. That is the necessity of using none but good material for canning, rejecting all spoiled and soiled foods, and exercising cleanliness in all stages of the process. Agricultural authorities go so far as to say that if the rules of care and cleanliness are obeyed it is safe to heat less.

PROBABLY IS RINGWORM.

B. M. G. writes: What will cure moist eczema? I have an attack of this on the toes of my left foot.

REPLY.

I judge you have ringworm of the feet. May be you don't read the w. k. newspapers.

(Copyright, 1931.)

Fifth Avenue Fashions

SIMPLE SMARTNESS.

So simple to make is this fascinating model fashioned of novelty silk and wool crepe in deep brown shade. It is so entirely serviceable.

Tucked away at the neckline is a tiny crossover vest of white lace. Flared lace flounces appear again on the sleeves below the elbows. The cowl drape softens the bodice line and detracts from breadth.

The skirt favors the deep molded hipline.

Style No. 261 may be had in sizes 16, 18, 20 years, 36, 38, 40 and 42 inches bust. Size 36 requires 3⅝ yards of 39-inch material with ½ yard of 27-inch all-over lace.

Black crepe satin with white crepe satin and deep brown shade canton-faille crepe silk with vivid green vest and sleeve frills are charming ideas.

Price of pattern 15 cents. Address Fashion Department, The Washington Post, Fifth avenue and Twenty-ninth street, New York City.

The Washington Post,
Fashion Department,
Fifth Ave. and Twenty-ninth St.,
New York, N. Y.

Inclosed is 15 cents. Please send to

261

.....
(Write Name Clearly)

.....
(Street and Number)

City..... State.....

Pattern No..... Size.....

MOVEMENTS OF OCEAN STEAMERS

New York, Oct. 4.

ARRIVED SUNDAY.

General Von Steuben, from Bremen.

SAILS MONDAY.

Exilona, for Constanza.

SAILS TUESDAY.

Excambion, for Beirut.

SAIL WEDNESDAY.

American Shipper, for Hamburg.
Innako, for Antwerp.
Lafayette, for Havre.
Berengaria, for Southampton.

SAIL THURSDAY.

Hamburg, for Hamburg.
Schenectady, for Leningrad.
General Von Steuben, for Bremen.
Clan MacBrayne, for Cape Town.

SAIL FRIDAY.

Bremen, for Bremen.
American Banker, for London.
Edison, for Piraeus.
Paris, for Havre.
Pennland, for Antwerp.
Roma, for Genoa.
Samaria, for London.

SAIL SATURDAY.

Olympic, for Southampton.
Statendam, for Rotterdam.
Minnetonka, for London.
Baltic, for Liverpool.
Marques de Comillas, for Barcelona.
New Brighton, for Lagos.

REPORTED BY RADIO.

American Banker, from London: due at pier 39, North River, Monday.
Roma, from Genoa; due at pier 7, North River, Monday.
Samaria, from Southampton; due at pier 56, North River, Monday.
Caledonia, from Glasgow; due at pier 56, North River, Monday.
Pennland, from Antwerp; due at pier 59, North River, Monday.
Baltic, from Liverpool; due at pier 60, North River, Monday.
Minnetonka, from London; due at pier 58, North River, Monday.
Olympic, from Southampton; due at pier 59, North River, Wednesday.
Paris, from Havre; due at pier 57, North River, Wednesday.
Bremen, from Bremen; due at 58th st., Brooklyn, Wednesday.
Gripsholm, from Gothenburg; due at pier 97, North River, Thursday.
Leviathan, from Southampton; due at pier 56, North River, Friday.
President Roosevelt, from Hamburg; due at pier 4, Hoboken, Friday.
Deutschland, from Hamburg; due at pier 86, North River, Friday.
Vulcania, from Trieste; due at pier 84, North River, Friday.
Frederick VIII, from Copenhagen; due at Sixth street, Hoboken, Friday.

BANKRUPTCY NOTICES

IN THE SUPREME COURT OF THE District of Columbia. Holding a Bankruptcy Court. In the matter of Arthur C. Israel, bankrupt. In Bankruptcy No. 2561. Notice is hereby given that the above-named bankrupt has filed his petition praying for discharge from all his debts in bankruptcy and that his creditors and other persons in interest are required to enter their appearance in opposition, if any so desire, in the clerk's office of said court, on or before the 21ST DAY OF NOVEMBER, 1931. FRED J. EDEN, Referee in Bankruptcy.

DIAL FLASHES

By ROBERT D. HEINL

SOME 50,000 schools over the Nation have radio sets and are prepared to participate in the various educational radio programs and special courses, according to Dr. C. M. Kline, specialist in education by radio, Federal Office of Education.

There are more educational programs than ever from which to choose. The wide study and experimentation conducted during the last year on the possibilities of radio instruction, in addition to the accumulation of experience from years, will be disclosed in the broadcasts, he pointed out.

The Ohio School of the Air, serving a large area by virtue of being broadcast over WLW, Cincinnati, will commence its fourth year tomorrow with a program including botany, geography, chemistry and most everything included in a regular college course. The American School of the Air will open its third session on November 9.

And we almost forgot the pioneer of the educational programs, the Music Appreciation Series, conducted by Walter Damrosch, which starts next Friday morning. An idea of the fine work Mr. Damrosch is doing is that he received 19,500 requests for Music Appreciation Hour student notebooks from a single city.

And that city was not Boston, supposed to be the center of culture, nor was it New York the metropolis, nor Washington, the Capital. It was Dallas, Tex., which shows how eager our people are to learn regardless of the section of the country and how rapidly the educational idea is catching on.

ACTORS who in the old days used to rehearse for weeks and play the dog towns before venturing to appear before a metropolitan audience of 1,500 persons, but now jump into a radio performance before 1,500,000 persons after a sketchy rehearsal, are beginning to wake up to the fact that such performances are proving boomerangs. Instead of making people want to see them it causes them to stay away.

Eddie Cantor was the latest victim. He was severely criticized for a recent mediocre performance.

"What can you expect?" said Cantor. "I have no audience. I need laughs. They are my guides. They tell me when to stop, when to go ahead. You have this thing arranged so that my back is to the orchestra. I see only this microphone. That is too mute to be a guide, you know."

The showmen took the cue. For Cantor's performance last night they invited an audience. Cantor faced them as he talked into the microphone. Also he got out early Sunday morning for a real rehearsal, in fact the orchestra was ordered to assemble at the unearthly hour of 6 a. m. Eddie, who received $2,000 for each of these performances, and whose contract runs until the end of the year, didn't get there quite so early, but having learned his lesson he did rehearse and he didn't try to kid the audience along with a lot of slapstick stuff thought up in the eleventh hour.

APROPOS former President Coolidge going on the air tomorrow night for the first of a series of broadcasts sponsored by the life insurance company of which he is a director, the story comes to us on the very best of authority that Mr. Coolidge not only is always willing to do what he can for the company with the spoken and written word, but every now and then personally lands them a customer and signs the policy himself.

The network tomorrow night will comprise about 80 stations which is more than twice as many as were available when he was President.

A new comedy dialogue act is scheduled for presentation over WMAL, beginning tomorrow night. A broadcasting station, supposedly operated in conjunction with a country grocery store, is the background.

Jouett Shouse will speak on "What the Democratic Party Offers to Youth" this afternoon (WMAL, 4:30 p. m.).

Ohman and Arden, will be featured in a new program tonight (WRC, 7:15 p. m.). Thelma Kessler, soprano, will be soloist.

Later in the evening Miss Kessler will broadcast over WMAL, 9:30 p. m.

ACTION of the Federal Radio Commission in granting applications of fifteen broadcasting stations for substantially increased power was strongly commended by the Radio Manufacturers Association through Bond Geddes, executive vice president and former Washingtonian.

"The radio public should give the Federal Radio Commission a rousing big vote of thanks," said Mr. Geddes. "The public will enjoy greatly improved reception. The high power will increase the signal strength and reduce static and interference."

"Now it is hoped that the Radio Commission will, as urged by the RMA, eventually provide 50,000 watts power for stations on all clear channels. There will be some delay by the fifteen stations granted the higher power in equipping their broadcasting plants with modern apparatus to conform to the commission's orders, but the unquestionable improvement in radio reception from all of the stations granted the increased power will be immediately noted."

The second of his weekly golf talks will be given by Al Houghton over WOL at 6 o'clock tonight.

Several popular numbers will be presented by the Street Singer in his regular broadcast from WMAL tonight at 11 o'clock. This young man's voice is attracting much favorable comment.

Microphone fright is now being superseded by television terror.

MAJ. GEN. CHARLES P. SUMMERALL, former chief of staff of the Army, will extoll William Henry Harrison at the unveiling of a bust of the former President in the Old Hall House of Delegates at Richmond, Va. (WRC, 3:30 p. m. Tuesday).

Grain Trading Hits Low Despite Supply

Chicago Volume for Week Nowadays Formerly Handled in Day.

Chicago, Oct. 4 (A.P.).—A plethora of grain throughout the world has produced only a smattering of trading on commodity exchanges. Various explanations of this antithetical situation has left the real cause a guess.

Nevertheless, the volume of the Chicago Board of Trade, leading grain exchanges of the world, has fallen off so that a week's trading nowadays is scarcely more than a busy day used to be.

Among reasons assigned by traders for the slump in trading are holdings of wheat and corn by the Farm Board agencies, use of cereals for feed by farmers, withholding of grains for higher prices and the huge deals made outside regular marts, such as sales of cargoes by Russia and the disposal of stocks to Germany, Argentina and China by the American Government.

Dr. Albert Einstein is included in the gallery of immortals which decorates the entrance to Royce Hall at the University of California at Los Angeles.

RADIO PROGRAMS

WRC—National Broadcasting Co.
(316 Meters, 950 Kilocycles.)

6:45 a. m.—Health Exercises.
7:00 a. m.—Gene and Glenn.
7:15 a. m.—Morning Devotions.
7:30 a. m.—Cheerio.
9:00 a. m.—Le Trio Charmant.
9:15 a. m.—Tom Waring's Troubadours.
9:45 a. m.—A. & P. Food—Col. Goodbody.
10:00 a. m.—Mrs. Blake's Radio Column.
10:15 a. m.—Dr. Copeland.
10:30 a. m.—Fourth Pan-American Commercial Conference. Address of welcome by the Secretary of State, Henry L. Stimson. Response by representatives of Latin-American countries. Other speakers are the Secretary of Commerce, Robert P. Lamont; Silas Strawn, president of U. S. Chamber of Commerce; also addresses by two Latin-American delegates. Broadcast from the Hall of Americans, Pan-American Building.
11:30 a. m.—Morning Serenaders.
11:45 a. m.—Jill and Judy.
12:00 (noon)—Black and Gold Orchestra.
12:30 p. m.—National Farm and Home Hour.
1:15 p. m.—World Series from Shibe Park, Philadelphia.
3:30 p. m.—Radio Review.
4:00 p. m.—Garden Melodies.
4:30 p. m.—Good Neighbor Hour.
4:45 p. m.—Kiwanis Club.
5:00 p. m.—Lady Next Door.
5:30 p. m.—Happy Tolmanizers.
5:47 p. m.—Parnassus Trio.
6:00 p. m.—Dandee Bakers.
6:15 p. m.—Old and New Customers' Program sponsored by Fairfax Farms Dairy.
6:45 p. m.—"The Stebbins Boys."
7:00 p. m.—Amos 'n' Andy.
7:15 p. m.—Ohman and Arden, piano duo.
7:30 p. m.—Leo Morse, blues singer.
7:45 p. m.—Wilkins Coffee Quarter Hour.

WILKINS COFFEE
QUARTER-HOUR
FEATURING
Marguerite Cromwell, Harold Vee and Stars From the Fox Stage Show
-just wonderful!

8:00 p. m.—Merry Dairymen.
8:15 p. m.—Fine Arts String Quartet.
8:30 p. m.—Voice of Firestone.
9:00 p. m.—A. & P. Gypsies.
9:30 p. m.—General Motors Program.
10:00 p. m.—True Story.
10:45 p. m.—Simoniz Program.
11:02 p. m.—Slumber Hour.
12:01 p. m.—Russ Colombo, songs.
1:45 p. m.—Lew White, organist.
2:00 (midnight)—Paul Whiteman's Orchestra.
2:30-1:00 a. m.—Tweet Hozan's Orchestra.

WMAL—Columbia Broadcasting System.
(475.9 Meters, 630 Kilocycles.)

8:00 a. m.—Morning Devotions.
8:15 a. m.—Something for Everyone.
8:45 a. m.—Old Dutch Girl.
9:00 a. m.—"Opening the Morning's Mail."
9:30 a. m.—Tony's Scrap Book.
9:45 a. m.—Melody Musketeers.
10:00 a. m.—Ida Bailey Allen.
10:15 a. m.—Harmonies and Contrasts.
10:45 a. m.—Saloon Program.
11:00 a. m.—Melody Parade.
11:15 a. m.—Madison Singers.
11:30 a. m.—Ann Lazar.
11:45 a. m.—Harry E. McKenna.
12:00 (noon)—Don Bigelow Orchestra.
12:30 p.m.—Aster Orchestra.
1:00 p. m.—World Series Baseball—Third game.
3:30 p. m.—Three Doctors.
3:45 p. m.—Ben and Helen.
4:00 p. m.—Bert Lown Orchestra.
4:30 p. m.—Jouett Shouse—"What My Party Offers Youth."
5:00 p. m.—The Faraday Centenary.
5:15 p. m.—DeWitt Orchestra.
5:30 p. m.—Kathryn Parsons.
5:45 p. m.—News Flashes.
6:00 p. m.—General Baking Co. Program.
6:30 p. m.—Reis and Dunn.
6:50 p. m.—Bird and Vash.
7:00 p. m.—Bing Crosby.
7:15 p. m.—Orchestra.
7:30 p. m.—"Listening-in on Jimmy and Jane."
7:45 p. m.—Camel Quarter-Hour.
8:00 p. m.—Pryor's Band.
8:15 p. m.—Singin' Sam.
8:30 p. m.—Kate Smith.
8:45 p. m.—Manhattan Serenaders.
9:00 p. m.—Pompeian Program.
9:15 p. m.—Manhattan Serenaders.
9:30 p. m.—An Evening in Paris.
10:00 p. m.—Guy Lombardo's Orchestra.

Third World Series Game On WRC, WMAL Today

10:30 a. m. (WRC) — Address by Secretary Stimson and Secretary Lamont.
1:15 p. m. (WRC, WMAL) — Third World Series Baseball Game.
6:00 p. m. (WRC) — Dan-Dee Bakers, James Wilkinson, baritone.
6:00 p. m. (WOL)—Al Haughton, "Golf."
6:15 p. m. (WRC) — Fairfax program.
7:30 p. m. (WOL)—G. W. U. Troubadours.
7:45 p. m. (WRC) — Marguerite Cromwell, Vee Orchestra.
8:30 p. m. (WRC)—James Melton, tenor.
9:00 p. m. (WMAL) — Pompeian program (new).
9:00 p. m. (WRC)—A. & P. Gypsies.
10:00 p. m. (WMAL)—Guy Lombardo's Orchestra.

10:30 p. m.—Arabesque.
11:00 p. m.—Street Singer.
11:15 p. m.—Madriguera's Orchestra.
11:30 p. m.—Red Nichols' Orchestra.

WOL—American Broadcasting Co.
(329 Meters, 1,310 Kilocycles.)

7:00 a. m.—Musical Clock.
8:00 a. m.—Chimes and Birthdays.
8:05 a. m.—Musical Clock.
10:00 a. m.—Organ Reveries.
10:15 a. m.—Novelettes.
10:45 a. m.—March of Music.
11:00 a. m.—With the Composers.
11:45 a. m.—Luncheon Music.
12:15 p. m.—National Hawaiians.
12:30 p. m.—Dance Music.
3:00 p. m.—Variety Hour.
4:00 p. m.—Al Fay, pianist.
4:15 p. m.—Reed-E-O-Kiddies.
5:00 p. m.—Opportunities.
5:30 p. m.—Organ Recital.
6:00 p. m.—Al Houghton—"Golf."
6:15 p. m.—Jean Bishop, soprano.
6:30 p. m.—Helen Webb Zeller, readings.
6:45 p. m.—Howard M. Cooper, pianist.
7:00 p. m.—Dinner Music.
7:20 p. m.—Globe Trotter.
7:30 p. m.—George Washington University Troubadours.
8:00 p. m.—Joe Greene's Novelty Marimba.
8:15 p. m.—Osborne Miller, tenor.
8:30 p. m.—Cliff and Lolly.
8:45 p. m.—A Pair of Shannons.

WJSV—Independent Publishing Co.
(205 Meters, 1,460 Kilocycles.)

9:00 a. m.—Treasure Chest.
10:00 a. m.—Hints to Housewives.
10:30 a. m.—Health Talk.
10:45 a. m.—D. C. Federation of Women's Clubs.
11:15 a. m.—Sacred Hour—Rev. Brenner.
12:00 (noon)—Anne Tillery Renshaw.
12:05 p. m.—Luncheon Music.
12:30 p. m.—Dance Program.
1:00 p. m.—Schramm's Trio.
1:30 p. m.—Sunshine Hour.
2:00 p. m.—Luncheon Concert.
2:30 p. m.—Ballad Hour.
3:00 p. m.—Organ Concert.
3:30 p. m.—Recorded Program.
6:15 p. m.—News Flashes.
7:00 p. m.—Blue Jimmy Nichols.
7:15 p. m.—Pen 'n' Ink.
7:30 p. m.—Let's Go Hollywood.
7:45 p. m.—Bud Wilson's Trio.
8:00 p. m.—Concert Orchestra.
8:30 p. m.—Myra Marshall, soprano.
8:45 p. m.—Dance Orchestra.
9:15 p. m.—American Legion Program.
9:30 p. m.—Blue Moon Orchestra.
10:00 p. m.—Edw. Tabor.
10:15 p. m.—Mr. and Mrs. Dwight Doty.
10:30 p. m.—Schramm's Orchestra.

Jane Interprets the Mode

Crisp pleating and skyscraper incrustations give a jaunty touch to this beige and brown kasha sports ensemble. (Sketched in a New York shop.)

New York, Oct. 4.

NOW college has started in a great, big, serious way, and all the girls—coeds as well as high-brow inmates of purely feminine seats of learning—have decided to sit down and study for a day or so, just for a new thrill! When they packed and left for their glorious months of education and parties, they took along a little of everything, most likely—and it was not until they got down to business that they decided what they'd wear to do that most unexpected of all things, study!

Now, we, as a Fashion Cricket, have wondered just a bit about that studying business, so we looked into a few classes in colleges in cities and in small towns, too. And, just about all the girls in the classrooms were wearing pleated woolen skirts, and men's sweaters. Well, why not, when classes are over so soon, and there are sports and hikes and all sorts of fun to be enjoyed and not a minute to waste in changing from one set of clothes to another?

Incidentally, there's nothing that takes the mind away from down-right study more than clothes that are not completely comfortable and lived-in. A smart little frock, becoming and new, may be perfectly adorable to look at, but if the sleeves are a bit too tight, or it pulls when sat down in, it just isn't popular in the classroom. And from the fashion standpoint, these skirt-and-sweater outfits are just about the most becoming thing most young girls could have. They lend a freshness and vividness and youngness to the girls which can never be duplicated in any other type of clothing—and although college girls have oodles of other and more sophisticated clothing to wear on all sorts of occasions, sweaters and skirts reign supreme in working hours.

• • • •

The slim silhouette may, in its details, be just as unusual and as interesting, as past, more elaborate silhouettes, especially if knowing and smart use is made of incrustations and pleats. For instance, today's sports ensemble that I have sketched for you, of brown and beige kasha, makes use of pleats on the frock and incrustations on the coat, the while the straight and slender silhouette is maintained. The pleats, cleverly enough, my deahs, face all one way 'n' the loose silk crepe scarf collar is incrusted in a fichu-effect about the shoulders, 'n' the sky-scraper incrustations on the cuffs of the jacket form the only decoration for sleeves that are cut all in one piece with the front section of the jacket.

• • • •

So-o-o-o-o-o, lovely ladies, don't bewail the coming of straighter lines as a sign of oncoming plainness! There are many smart ways to vary YOUR straightness becomingly!

• • • •

'N' sports gloves! Just to show you how "different" they're becoming, too, I have illustrated a pair of beige glace kid, laced up with brown suede lacings. AND a beige crepe scarf, laced, to match.

• • • •

Never any more need you pay a hasty visit of inspection to your bathroom before company comes! The unsightly rubber accessories that have a way of being eyesores and nuisances don't have to be rushed out of sight any more—if you keep them in the new decorative and sanitary container that's becoming so popular! What container?—Well, just to let you in on the secret, 'spose you send your stamped, self-addressed envelope right off to the Dare Department of The Washington Post and you'll find out! You'll find out how to make it, too.

Au revoir.

(Copyright, 1931.)

Marino Celebrates Festival of Wine

Fascisti on Duty as Italians in Grape Section Drink in Public Square.

Marino, Italy, Oct. 4 (U.P.).—Red and white wine ran like water today from two public fountains in the village square as Marino celebrated its annual wine festival, pased down from pagan times.

Holiday crowds from the center of Italy's wine-producing region flocked to the square to fill glasses and mugs, while squads of black shirts and police stood by to keep order.

"Two glasses for each person; then make room for the next," was the order of the day. There was much noise, but little drunkenness. A procession of masked figures, with Father Noah in the lead, was the chief event of the celebration.

Daily Cross-Word Puzzle

ACROSS.

1 Respire convulsively
5 Southern constellation
8 Epochs
12 An air
13 A limb
14 For fear that
15 Recover
17 An insect
18 Hollow vessel
19 Termination
21 Organ of hearing
22 Beginning
25 A monkey
28 Newt
29 Cauterizes
32 Account
34 Continuous drumming
35 Division of people
36 It is (contracted)
37 Decline
38 Discontinuous
41 A particle
43 Light afternoon meal
44 Run away
48 A sport
50 Reduced to a mean
52 Pernicious
53 Comprehend
54 Indigence
55 Platform of ship
56 Addition to house
57 Declare to be untrue

DOWN.

1 Clothe
2 Particular extent of surface
3 Perches
4 Capital of France
5 Fermented beverage
6 Turn back
7 Doer
8 Fairy
9 Consign
10 On the ocean
11 Be prominent
16 Concern
20 Crushing misfortune
23 Astern
24 Ensnare
25 Branch of learning
26 By
27 Common to a large number in a community
30 Steal
31 Convulsive sigh
33 Japanese sash
34 Blind
36 Journey over
39 Stop
40 Large antelope
41 Old
42 Subterraneous cavity
45 A molding
46 End of hammerhead
47 Whirlpool
49 Deer
51 Elongated fish

YESTERDAY'S ANSWER.

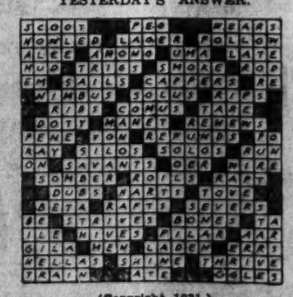

(Copyright, 1931.)

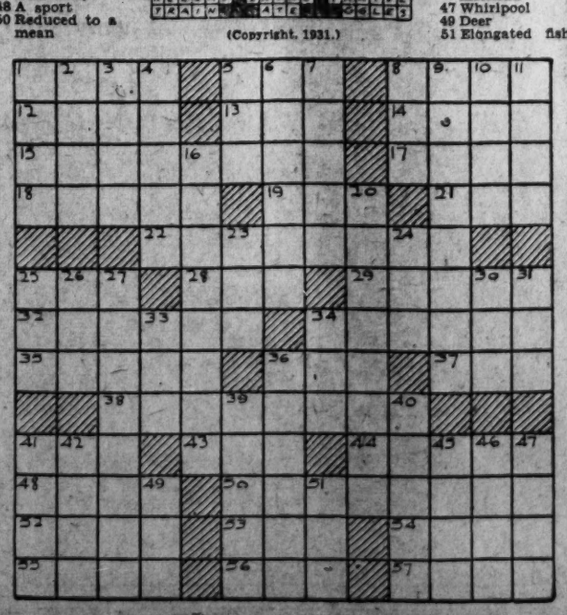

CULBERTSON ON CONTRACT

By ELY CULBERTSON

World's Champion Player and Greatest Card Analyst

THRILLS OF SLAM BIDDING.

TWO Contract players bidding for Slams provides a tremendous thrill—much greater than is experienced in setting an opponent for the equivalent penalty score. This, I think, is quite natural, because the bidding and making of a Slam has in it the elements of a real achievement. Inflicting a penalty, however severe, somehow for most Contract players lacks the allure of bidding and making their own contract, and particularly is this so when that contract is for a Slam. This psychological factor, therefore, enters largely into Contract bidding and results in defeating many hands worth game but not worth Slam. The formula for safe Slam bidding is not at all difficult to understand, and losses at this phase of the game would not be great if players would use the honor-trick yardstick to measure the Slam probabilities as accurately as they use the same means to determine game probabilities.

From out in the great open spaces of the West, where men are not only men but frequently expert Contract players as well, there comes to me from Mr. Arthur N. Cowperthwait of Tucson, Ariz., the story of an actually bid and beautifully played Slam.

Both sides vulnerable.
South—Dealer.

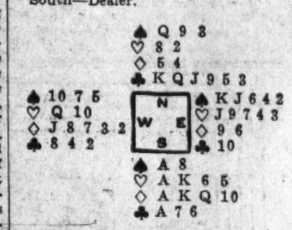

The Bidding:

(Figures after bids in table refer to numbered explanatory paragraphs.)

South	West	North	East
2♡(1)	Pass	3♣(2)	Pass
3◇(3)	Pass	4♣(4)	Pass
6♣(5)	Pass	Pass(6)	Pass

1—Forcing bid with 6 honor-tricks. Hearts first in spite of all Aces and 100 honors in diamonds. To bid diamonds first would show longer suit.
2—North shows a biddable suit with at least 1 honor-trick in hand.
3—South shows his other biddable suit rather than no-trump.
4—North shows his extra strength and length.
5—Slam seems sure at either clubs or notrump, but if anything went wrong the suit bid would be hurt less. Does not bid Grand Slam as red suits are too short to afford any discard for a losing spade.
6—Passes because South might lack the Ace of spades or conceivably the Ace of clubs.

East opened the trump as probably the least harmful. This play might prevent one ruff, and it appears probable from the bidding that any trump honor in West's hand is doomed. With 12 tricks in sight the Declarer exhausted trumps and then opened the diamonds, hoping that the fall of the cards might indicate a winning finesse for the thirteenth trick or that the Knave might drop. As the play of the diamond to the first lead gave no inkling of a possible finessing situation, a spade was discarded on the third round of diamonds and then the Ace and King of hearts were led and a third heart was trumped. East's hand can now be counted, and a squeeze for the thirteenth trick can be made if East holds the spade King. North continued to lead trumps and East was squeezed. In order to prevent South's last heart from taking a trick he was compelled to retain one heart and one spade. At the twelfth trick the Declarer led the nine of spades which was won with the Ace in Dummy and the last spade returned to the Queen, East's King having been dropped on the twelfth trick.

TODAY'S POINTER.

When the distribution of the Declarer's or the Supporting Hand is balanced the hand will usually produce from 0-1 trick more at a favorable trump bid than at notrump.

Example:

Declarer		Dummy
♠ A K Q 6 3		♠ J 8 5 4
♡ A 9 2		♡ K 7 3
◇ K Q		◇ 9 4 2
♣ 8 4 3		♣ A 10 6

The combined hands will make 9 tricks in spades and also 9 tricks in notrump in spite of great honor strength.

Indoor—Outdoor Gardens

By JANE LESLIE KIFT

FOLIAGE PLANTS.

WHEN we consider how few flowering plants we have that really do well in the house in winter we are truly thankful for the large number of foliage plants that may be depended upon not only to live but to grow.

The hardiest plants we have are the aspidiatras. There is more than one variety of aspidistra, but all of them have splendid constitutions. They are seemingly all quite oblivious to neglect. We can water them spasmodically, set them in the sun or shade, keep them where the air is dry or dusty and they will still live on. This is much more than can be said of most house plants. If, however, we provide these plants with a rich soil and give them plenty of moisture, they will make a rapid growth and leaves will soon appear.

There is a variegated aspidistra that several readers have been asking about. This variety has white stripes on its leaves. If this aspidistra happens to make a rapid growth you will be surprised to see the new leaves come up without the white stripes. This is simply a peculiarity of the plant.

The sanseviera, or New Zealand hemp, known in some sections as the snake plant, is another plant with so rugged a constitution that it will stand more than a minimum amount of neglect.

This plant is attractive because of the unusual formation of its leaves. These tall parallel lines of green are most attractively marked with unique transverse stretches of grayish white.

The sanseviera enjoys a rich soil, plenty of light, or, better still, sun and fresh air in abundance. If you supply these wants and give it a drink of water three times a week it will be perfectly happy, and, while it may show only slow growth, it will live and be a decorative asset to any room.

The dracena is another worthwhile house plant. The secret of growing this plant to perfection is a rich soil. This it must have, otherwise it will die. It also demands plenty of fresh air. While it may get along with only moderate heat, it must have water every day.

It isn't always the amount of care you give a house plant that really counts, but whether or not it is systematic.

(Copyright, 1931.)

Helping the Homemaker

PICKLED PEACHES.

Breakfast
Chilled Stewed Prunes
Cooked Corn Cereal Cream
Egg Omelet Buttered Toast
Coffee

Luncheon
Corn Soup Crackers
Pickles
Bread Rhubarb Sauce
Sugar Cookies Tea

Dinner
Sliced Roast Beef
Mashed Potato Cakes
Buttered Beets
Bread Butter
Tomato Salad
Apple Cobbler Cream
Coffee

Sweet Pickled Peaches

½ peck peeled peaches
7 cups dark brown sugar
5 cups vinegar
¼ cup whole cloves
½ cup bark cinnamon

Boil the sugar and vinegar 3 minutes. Add the spices loosely tied in a muslin bag. Add the peaches and boil gently until very tender and well glazed. Pour into jars and fill to overflowing with hot syrup.

Apple Cobbler

2 cups flour
2 teaspoons baking powder
¼ teaspoon salt
5 tablespoons lard
2-3 cup milk

Mix the flour, baking powder and salt. Cut in the lard with a knife. Add the milk and mix until soft dough forms. Pat out until dough is ½ inch thick. Place on top of apple mixture and make 4 slits in top. Bake 25 minutes in moderate oven. Serve warm.

Apple Mixture

3 cups sliced apples
1 cup sugar
2 tablespoons flour
2 teaspoons cinnamon
1 teaspoon cloves
2 tablespoons lemon juice
½ cup water
3 tablespoons butter

Mix the apples, sugar, flour, cinnamon and cloves. Place in bottom of buttered baking dish. Add rest of ingredients and cover with dough

Paris Copies

first at Jelleff's

Augusta-bernard's

Black Velvet with Diamantes

A theatre frock of black velvet . . . svelte lines moulding your hips . . . a net yoke whose wide meshes have caught sparkling diamantes in a lovely pattern.

Our Copy

$39.50

THE NEW Jelleff's

WMAL—TUESDAYS
7:30—RADIO JOE
and Budget Boys!
Thirty minutes of Fun, Frolic and Foolishness. Variety—Music—Song—Laughter and an occasional tear—Washington Over the Air.

Measure Your TELEPHONE!

MEASURE the value of your telephone—if you can. Apply any standard you like, and see if you can get an answer.

Call the stores, the people who serve your household needs; call an old friend half the continent across; in emergencies call the doctor, the police, or the fire department. Then measure the convenience, pleasure, comfort, and protection derived from these calls against the trifling amount charged for telephone service.

The value of our buildings, wire, apparatus, and equipment—these you *can* measure. But the *value of the service* rendered by these cannot be measured. It is beyond the range of any standard we know.

[Tune in on Savino's Symphony Orchestra every Sunday evening at 8.15—Columbia Station WMAL]

THE CHESAPEAKE AND POTOMAC TELEPHONE COMPANY
(Bell System)
725 Thirteenth Street N. W. MEtropolitan 9900

U.S. SUPREME COURT TO RECONVENE TODAY

Nation's Highest Tribunal to Give Attention to 433 Pending Cases.

(Associated Press.)

For the 143d time, the Nation's most august tribunal will meet today to resume its important job of interpreting the law of the land.

As the nine austere justices approach the Capitol they will see just across the way that the foundation has been laid for the new Supreme Court Building. Until it is completed, possibly in two and a half or three years, they will continue to return their momentous decisions in the portion of the Capitol that once rang with Senate debate.

Black-robed and in a quiet that does not prevail when the Senate and House are in session, they will gather in a small anteroom. As the crier announces "the Chief Justice and the associate justices of the Supreme Court of the United States" they will file gravely into the courtroom.

Recessed Since June 1.

Then there will be several "oyez!" from the crier, summoning all who have business to give their attention, and the solemn work of interpreting the 142-year-old Constitution for the public will begin.

The court has been in recess since June 1. When it meets the justices will have 433 cases awaiting attention. Of these, only 76 have been found to merit consideration. Decisions will be made as rapidly as possible on whether the remainder shall be dismissed or heard.

This year, as usual, far-reaching problems are involved in the court's work. Here are some of the highlights awaiting action:

Railroads: With the Interstate Commerce Commission preparing to decide on the 15 per cent freight rate increases, more than usual importance will attach to ten cases attacking the validity of commission orders. One of these involves construction of a union passenger station at Los Angeles.

Rum Enforcement Attacked.

Prohibition: Nothing before the court now attacks the validity of the eighteenth amendment or the Volstead act. Numerous appellants, however, are questioning the right of law enforcement officers to seize liquor without warrants or to confiscate property and fixtures in places where illicit beverages were found.

Naturalization: Two now well-known contests involving the necessity of willingness to fight for the country to obtain American citizenship are up again. By five to four decisions, the court already has held that Prof. Douglas C. MacIntosh, of Yale, and Marie Averill Bland, the nurse, both Canadians, may attach no reservations when they take the oath of allegiance to the United States.

The justices have prepared for an arduous winter by a summer of relaxation, and all are in good health. Chief Justice Hughes and Justices Vandevanter and McReynolds went abroad; Justices Holmes and Brandeis enjoyed cool breezes at their Massachusetts summer homes; Justice Sutherland rested at Burlingame, Calif.; Justice Stone went to his island off the coast of Maine; Justice Roberts back to the farm at Kimberton, Pa., and Justice Butler to his Maryland resort cottage.

Ill Justices Recover.

Justice Holmes, 90 years old, and the oldest man ever to sit on the Supreme Court bench, has recovered from his recent indisposition. Justice Vandevanter, who was ill a few days ago at the home of a friend in Michigan, is restored to health.

Attorneys who practice before the court are wondering whether there again will be six divisions of liberals and conservatives into five and four votes as there were last session.

FILM TIME TABLES

Feature pictures are presented on the following schedules at the theaters named:

RKO-Keith's—"Devotion," at 11:40 a. m., 1:40, 3:40, 5:40, 7:40 and 9:40 p. m.

Fox—"Skyline," at 11:57 a. m., 2:18, 4:33, 7:38 and 9:53 p. m. Stage shows at 1:43, 3:58, 7:03 and 9:18 p. m.

Palace—"Daughter of the Dragon," at 12 noon, 2, 4:30, 7:10 and 9:35 p. m. Stage shows at 1:25, 3:50, 6:30 and 8:55 p. m.

Earle—"My Sin," at 11:41 a. m., 2:07, 4:33, 7:32 and 10:05 p. m. Stage shows at 1:10, 3:36, 6:35 and 9:08 p. m.

Metropolitan—"Five Star Final," at 11 a. m., 12:43, 2:28, 4:13, 5:58, 7:43 and 9:28 p. m.

Rialto—"Pagan Lady," at 11:40 a. m., 1:40, 3:42, 5:43, 7:44 and 9:45 p. m.

Columbia—"Monkey Business," at 11:45 a. m., 1:45, 3:40, 5:40, 7:40 and 9:40 p. m.

Tivoli—"Merely Mary Ann," at 2, 3:30, 5:05, 6:35, 8:10 and 9:45 p. m.

Ambassador—"Five Star Final," at 6:15, 8 and 9:45 p. m.

ABOUT THE SHOWSHOPS

With NELSON B. BELL

SHE is another upon whom the camera plays tricks. Or maybe it is my eyes. At any rate, on the screen she has always seemed to me to be some 5 feet, 5 or 6 inches tall, and to weigh perhaps 120 or 125. As a matter of fact she is five-feet-two and weighs 110. I mean the highly diverting, not to say peppery, Senorita Raquel Torres, appearing in person this week at the Fox Theater.

RAQUEL TORRES

When Miss Irene Weber of the publicity department, graciously conducted me backstage after the second stage show Saturday afternoon—and for bewildering and labyrinthian complexity, after the Catacombs of Rome the backstage Fox comes first!—my first glimpse of Senorita Torres was as she sat in a two-by-two sentry box, signing autograph albums and photographs for what seemed to be the combined memberships of the Girl Scouts, the Campfire Girls, the Boys Club, the Junior Y. M. C. A., and two or three thousand adulatory adults. Surrounded by such a multitude she looked very tiny.

As we elevatored up to the dressing room, which, as I remember it, is on the 89th floor, Miss Torres grew tinier and tinier, so that by the time we were settled for a visit—her partner, Walter Kane, and her legal representative, Mr. Feldman, also were present, although of what grounds for suit I might have been suspected, I can't imagine—I was beginning to see this dynamic young creature as she really is. If you must know, listen:

Black hair, cut in a long bob, caught up in waves back of her ears, exposing all of both of them; deep brown eyes, almost black, that look straight into yours, frankly but not penetratingly like some—rather with an expression of almost constant inquisitiveness; exquisitely chiseled features, with gracefully arched brows, strong chin and full red lips that are usually parted in a smile, revealing teeth so white and even as to give the impression that they might have been hewn by a Rodin from purest alabaster; olive skin, deepened a shade or two by the habit of long sun baths on California's beaches or, perhaps, merely the roof of her hotel; a superbly molded figure, boyish in line, lithe and graceful, set off, at the moment, by the tricky garment that forms the groundwork of her stage costume—a sort of a white satin, suntan bathing suit, caught together by straps of flashing rhinestones; a delightful Spanish accent to top it all, completing the illusion of a typical Sevilliana, except for the absence of high comb and mantilla.

RAQUEL TORRES is so completely and unequivocally Spanish in her every look, word and act, indeed, that with characteristic indirection and subtlety I blundered right out that probably all of the vague and unreliable reports that she was of mixed parentage were just so much malarkey.

"Oh, no," quoth she on the instant, "you do not know my real name? No? Eet is Billie von Osterman. My father was a German-born American citizen, my mother French and Spanish. So you see, senor!"

"And you were born in Hermosillo, Mexico, which, as I understand it, is by way of being in the State of Sonora?" I asked.

"Oh, he pronounces eet very well"—just a dab of flattery aimed at a brief recrudescence of a fragmentary knowledge of Spanish acquired during a few years residence in the tropics many years ago—"yes, I was born in Hermosillo, but educated entirely in the United States. And thees accent, I can not lose him. No, I have studied hard and tried, but I can not lose him. So what?" The last with a shrug of the shoulders with a bit of finality about it.

But to get back to the name for a moment. The "Billie" is an intimate contraction of the German "Wilhelmina," or, if you care for the Spanish version of the same thing, "Guillermina"—both derived from the masculine name meaning "William."

Accompanying Miss Billie von Osterman on her present tour—only now in its fourth week—is her sister, who is as pronounced a blonde and as perfect a Teutonic type as Senorita Raquel is Spanish.

SPEAKING of her tour, the present stage appearances are the first Miss Torres has ever made and she is getting a tremendous thrill out of it—loves the lights, the excitement and the applause of the theater. It has been reported that she was a popular stage actress in Latin-America before ever entering pictures. Such is not the case.

Her initial public appearance was in "White Shadows in the South Seas," a picture she remembers gratefully because it was her first. The one she likes best is "Aloha," in which she had a part into which she could merge her own personality in the narration of a romantic story that appealed to her.

During the early days of her stage engagement, this versatile young woman was strictly a dancer. There was a bit of persiflage tossed about, to be sure, but the Torres piece de resistance was a tap dance routine upon which she had spent much time and effort. Having sung snatches of popular choruses about the dressing-room and back stage, she was finally induced to tackle a verse and chorus of the "Moonlight Saving Time" number at a supper show, when the theater, theoretically, would be at least half empty. It happened that the house was packed, but the song was sung anyway and went over with a loud and resounding bang. As a result, "Yes, Yes," from Eddie Cantor's picture, "Palmy Days," was added to the vocal repertoire and the tap dance entirely eliminated from the act. Didja ever!

Miss Torres, despite the same first name as the famous Spanish songstress, Raquel Meller, has no delusions of grandeur as a singer. "You know," she says, "I do the best I can, but I am not a seenger. Most of the time my voice is flat. What you s'pose makes that?"

ON HER first visit to the East, Senorita Torres was amazed by New York and is charmed by Washington. Upon arriving here Friday morning by plane, she induced the pilot to take her for a brief aerial tour of the Capital—which, oddly, or possibly not so oddly if you've met Miss Torres, he did. So at first glance she acquired a comprehensive familiarity with the general plan of downtown Washington. It is, so she says, the most beautiful city she has ever seen, and I should give her an argument about that! A White House call is among her tentative engagements.

Her days, as it is, seem to be fairly well occupied. Saturday, for instance, all she did was rehearse, give four performances at the Fox, rehearse and go on the air at 7:45 in the evening and that night appear as guest of honor at the supper dance at the Shoreham.

And look at all the time I wasted for her!

Office Staff Toils As Dockmen Strike

Social Leader Rolls Barrels to Expedite Unloading of Steamers.

Boston, Oct. 4 (A.P.).—As young member of Boston's social aristocracy toiled today in the role of longshoreman on the Cunard Line pier, rolling barrels and lugging dirty hempen sacks of merchandise being discharged from the Anchor liner Caledonia and the Cunarder Transylvania.

He was Francis Peabody Hamlin, who is associated with the Boston offices of the Cunard Line, and who held public attention a few months ago when he furnished information during the investigation of the strange death of Starr Faithfull, after her body was found in Long Island Sound.

The reason for Hamlin's new role was a disagreement between Boston longshoremen and steamship companies over the rate of payment for work on Sundays and holidays. To expedite the unloading of the steamers, 27 members of the Cunard company's office force volunteered to undertake the handling of passengers' baggage and merchandise destined for this port.

Belgian Veterans Attacked.

Brussels, Belgium, Oct. 4 (A.P.).—Ten former service men were injured today when a bus carrying a group of them to a celebration of Belgian unity was overturned by Flemish extremists. The extremists later surrounded the graves where the ex-service men were laying wreaths and attacked and beat them.

Today's Happenings

Meeting—Sixteenth street Highlands Citizens Association, Sixth Presbyterian Church, Sixteenth and Kennedy streets northwest, 8 p. m.

Meeting—Manor Park Citizens Association, Whittier School building, 8 p. m.

Meeting—District of Columbia Congress of Parents and Teachers, Franklin School, 3:30 p. m.

Luncheon—Alpha Delta Phi, University Club, 12:30 p. m.

Meeting — Ritchie Democratic Club, Pythian Temple, Ninth street near L street northwest, 8 p. m.

Meeting—Washington Automotive Trade Association, Racquet Club, 8:30 p. m.

Meeting—Abraham Lincoln Circle, No. 3, Ladies G. A. R., room 127, Willard Hotel, 8 p. m.

Meeting—All States Society, room 128, Willard Hotel, 8 p. m.

Meeting—National Council of Catholic Women, Mayflower Hotel, All day.

Dinner—International Federation of Catholic Alumnae, garden of the Mayflower Hotel, 7 p. m.

Meeting—Tau Beta Phi Sorority, room A, Mayflower Hotel, 8 p. m.

Meeting—Political Study Club, Mayflower Hotel, 11 a. m.

Luncheon—Committee on Transportation, Washington Chamber of Commerce, Raleigh Hotel, 12:15 p. m.

Coolidge Is Seen As 1932 Candidate

France Charges Former President Is Jockeying for Position.

Chicago, Oct. 4 (A.P.).—Former Senator Joseph Irwin France, of Maryland, avowed candidate for the Republican presidential nomination in 1932, in a statement issued tonight, said he believes Calvin Coolidge still has hopes of being nominated.

"Mr. Coolidge is not eliminating himself," the former senator said. "He is only putting himself in the position of succeeding Mr. Hoover if the occasion arises by 'standing in with the administration,' on the theory that if President Hoover is denied the nomination he might have enough delegates to be of assistance to Coolidge.

"The fact that Mr. Coolidge refused even to mention the name of Hoover in his recent magazine article, the fact that he was unable to name a single personal quality of Mr. Hoover that justifies his continuance in office; all this is ignored in the joyous thought of 'Washington' that a possible rival has eliminated himself."

Man Dies of Rat Poison, Mistaken for Sugar

Philadelphia, Oct. 4 (A.P.).—Edward Shields, steward at the Harrison Republican Club, mixed some lemonade for friends at the club today. He tasted it before serving, became ill and died on the way to a hospital.

Physicians said rat poison, mistaken for sugar, had caused his death.

SCHOOLS AND COLLEGES

BOYD and Gregg Shorthand, Touchtyping, Secretarial Practice, Bookkeeping. Class NOW forming. Large Employment Service. School 1333 F st. Nat. 2340.

★★★★★★

Felix Mahony's National Art School

Our Eight Months Professional Courses Fit You to Accept a Position in Color, Interior Decoration, Costume Design, Commercial Art, Posters, Children's Saturday Class. See Our Exhibit.

Register Now—Begins Oct. 5.

1747 R. I. Ave. North 1114

Evening Sessions

5:00 to 7:30 or 7:00 to 9:30

Beginning and Advanced Classes Now Forming in:

Accounting, Business English, Business Law, Cost Accounting, Court Reporting, Dictation, Income Tax, Letter Writing, Mathematics, Shorthand, Spelling, Typewriting, Secretarial Studies

Strayer Employment Service Places Evening Students in Positions

Phone or call in person for complete information

Strayer College

27th Successful Year

721 Thirteenth St. National 1748.

SCHOOLS AND COLLEGES

DICTATION CLASSES

Slow, medium, fast dictation. Review last half of the manual; typing, evening classes; all for $2 per month; tuition refunded if dissatisfied; courses given as a advertising feature. For information apply in person only. (No letters, no phone calls.) Entire fifth floor. National Press Building.

M. S. GINN & CO.

A SELECT SCHOOL

A Business School with University atmosphere, requiring high school graduation and character references. Cultural and social advantages. Secretarial training of college grade. Employment service.

WASHINGTON SCHOOL FOR SECRETARIES

PRESS BUILDING WASHINGTON, D. C.

National University

Registration Now Open

SCHOOL OF LAW

School of Economics and Government

Registrar's Office

Open for Registration 9 a. m. to 7 p. m.

818 13th STREET N.W.

Tel. No. 6617.

BUSINESS SCHOOL with UNIVERSITY ATMOSPHERE

DAY OR EVENING

FOR DETAILS SEE CLASSIFIED PHONE BOOK PAGE 387

WASHINGTON SCHOOL FOR SECRETARIES

POST WANT ADS PAY

AMUSEMENTS

PHOTOPLAYS.

WARNER BROS. THEATRES

EARLE

NOW

Electrifying—Glamorous TALLULAH BANKHEAD in MY SIN

A Paramount Drama With FREDRIC MARCH

—On Stage—

BOSWELL SISTERS

Radio Favorites IN PERSON And Other Big Acts

25¢ TO 1 P.M.

METROPOLITAN

NOW

The Dramatic Smash That Will Never Be Forgotten

5 STAR FINAL

Warner Bros.-Vitaphone Hit with Ed. G. Robinson, Marian Marsh, H. B. Warner

Also Select Shorts Come Early

25¢ TO 1 P.M.

AMUSEMENTS

PHOTOPLAYS.

FOX NOW

SKYLINE WITH THOMAS MEIGHAN

STAGE

IN PERSON RAQUEL TORRES Mexican "IT" Girl

FANCHON MARCO presents The GREAT RAYMOND Master of Magic

RIALTO 9TH at G E E

NOW PLAYING

"PAGAN LADY" with Evelyn BRENT, Conrad NAGEL, CHAS. BICKFORD—ROLAND YOUNG

She LIVED FOR LOVE ALONE!

Starts FRIDAY 11:30 P.M. MIDNITE SHOW

LEW AYRES "THE FOUR HORSEMEN" FRANK CARIDEO and other Notre Dame stars in The SPIRIT of NOTRE DAME"

PLAYS.

NATIONAL Tomor. Nite

Eves. & Sat. Mat., $1.00 to $3.00 Wed. Mat. 50-$2.50

WALTER HAMPDEN FAY BAINTER

IN GALA REVIVAL OF BARRIE'S 'ADMIRABLE CRICHTON'

NEXT WEEK BEG. Sun. MAIL ORDERS NOW SEATS THURS.

Nights, $1, $1.50, $2, $2.50, $3.00. Sat. Mat. Only, $1, $1.50, $2, $2.50

AMERICA'S GREATEST REVUE

EARL CARROLL VANITIES

60 SCENES—1,000 LAUGHS

Original New York Production and Company of 100

Direct from New Amsterdam Theater WITH

56 OF THE MOST BEAUTIFUL GIRLS IN THE WORLD

RKO KEITH'S

13th AND G STREETS

ANN HARDING

• DEVOTION •

Coming Helen Twelvetrees, Ricardo Cortez in "Bad Company."

BURLESQUE.

GAYETY-BURLESK

HARRY STEPPE (Himself)

JERRI McCAULEY (Herself)

AMUSEMENTS

PHOTOPLAYS.

NEW SHOW Starts EVERY FRIDAY 25¢ TO 1 P.M. DAILY

LOEW'S PALACE

NOW PLAYING

ANNA MAY WONG · WARNER OLAND · SESSUE HAYAKAWA

In "DAUGHTER OF THE DRAGON"

based on SAX ROHMER'S "DAUGHTER of FU MANCHU"

A Paramount Picture

Coming "The Unholy Garden"

On the Stage "SPLASHES" A Capitol Theatre A-1 Revue

NEW SHOWS BEGIN FRIDAYS!

LOEW'S COLUMBIA

NOW PLAYING

The FOUR MARX BROTHERS in THE 1931 LAFF RIOT "MONKEY BUSINESS"

A Paramount Picture

Comedy Lovely EDDIE CANTOR in "PALMY DAYS"

MT. VERNON STEAMER

Charles Macalester

Under U. S. Government Inspection

Leaves Seventh St. Wharf Daily

10 A.M. and 2:00 P.M.

Round Trip, 85c

Admission, 25c

Cafe and Lunch Counter on Steamer

Mount Vernon Not Open on Sundays

Tonight at 8:30 50c to $3.00 SHUBERT BELASCO 2:30 Thur. 50c to $1.50 Sat. 50c to $2

Maurice Browne presents under auspices of Professional Players

IRENE BORDONI

In European Comedy Hit "THE IMPROPER DUCHESS"

By JAMES B. FAGAN

Next Monday Mail Orders Now

GILBERT MILLER Presents

THE SEX FABLE

A Comedy by EDOUARD BOURDET With MRS. PATRICK CAMPBELL, RONALD SQUIRE

Prices: Nights, 50c to $2.50. Thurs. Mat., 50c to $1.50. Sat. Mat., 50c to $2.

PICTURE

of what a gas flame should look like

Next time you start your gas range, look at the flame as you use it for average cooking. If it is about the size shown above, and is blue, you are getting maximum heat value in correct cooking time. If your flame is very much larger or smaller than this, or is yellow, call NAtional 8280 and we'll send a service man to check your range. A simple adjustment is frequently enough because the trouble usually is no more serious than the amount of air that is being mixed with the gas.

Some people are worried when they see a fat, husky flame in a gas appliance. They should be delighted. Within reason, the larger the flame, the sooner the work you want your gas to do will be completed. In many homes we have reduced the time needed to cook a meal by as much as half an hour, simply by increasing the gas pressure and supplying a larger flame.

The same is true of all gas appliances. Look yours over, and if the flames are too weak, call us. Larger flames will mean easier housework.

THE WASHINGTON GAS LIGHT COMPANY

MODERNIZE with Gas

SPORTS MONDAY OCTOBER 5, 1931 The Washington Post. MONDAY OCTOBER 5, 1931 SPORTS

ADAMS RETURNS TO CARDS' LINE-UP FOR 3D GAME

This Morning with Shirley L. Povich

PHILADELPHIA, Pa., Oct. 4.—This was Sunday in Philadelphia. One of the best things about Philadelphia on Sunday is the closeness of Atlantic City. Broad street on the Sabbath takes on the appearance of a macadamized Sahara with its palisade of tall buildings looking down on deserted pavements, even in world series time. Occasionally an automobile honk disturbs the serenity of the scene. The good folks of the city are indoors, their morals safeguarded by blue law legislation that has darkened the theaters and the ball parks and every outlet for their public diversion downtown.

But the hotels inside see the world series visitors making the best of it. Raucous shouts from windows high above the street tell of the merriment not to be found outside. They don't venture on the streets unless they seek to meditate in solitude and world series visitors rarely seek to meditate in solitude.

The baseball correspondents have found devious ways to circumvent the dullness of Philadelphia on Sunday. The New Yorkers continue on to Gotham to return on Monday for the third game of the series, and others accompanied them. Another group found surcease from the strain across the river in Camdem, where the refreshments are refreshing. Many spent the day in Atlantic City to aid in officially winding up the summer season at the beach. A half dozen hied themselves to Shibe Park to watch a Sabbath workout of the Athletics.

Good Old Expenses

The remainder didn't venture from the hotel. To them, the intricacies of bridge and poker, stud preferred, are far more fascinating than Philadelphia's points of interest. The favored game this season is stud of the 7-card variety. A wild game that is mildly insane with straights and flushes, is still popular with the correspondents, even if they net nothing more than a reraise. At the finish of the game, much of the figuring is transferred to the office expense accounts, which are subject to a thorough overhauling and then thrown for a terrific loss.

Gabby Street is overlooking no bets in this world series. When the Cardinals arrived in the city today, among the entourage was Bill Walker, husky left-hander of the New York Giants, a native St. Louisan, who has been commandeered by Street to help the Cardinals beat the Athletics, especially Lefty Grove.

Of course the rules forbid Street from drafting Walker for pitching duty in the world series games, but there is no rule to prevent Walker from pitching to the Cardinals in batting practice. And that is his sole function. Street chose Walker, the most successful of the Giant pitchers, because of the similarity in the delivery of Walker and Lefty Grove.

Bill Walker Helps

Out in St. Louis before the opening game, when the Cardinals trotted on the field attired in spick and span white uniforms, a long, gaunt figure in a soiled Cardinal suit was seen among them. It was Walker. For twenty minutes, the Giants' left-hander pitched to the Cardinals in batting practice emulating Grove's actions as closely as possible. That this proved good strategy is testified by the twelve hits the Cardinals pounded off Grove's delivery in the game that afternoon, despite the fact that the A's star was master in the pinches.

Walker will pitch to the Cardinals in batting practice tomorrow.

Jimmy Wilson, admitting that he pulled a "boner" in the hectic ninth inning of the second game, manfully shoulders the full responsibility for the threatened defeat of the Cardinals in a way that forestalls the abuse that otherwise might be heaped upon him.

Wilson admits that he saw Moore swing at the third strike that hit the dirt and confesses that he was aware that he should have thrown to first base even when he threw to third too late to catch Fox racing into the bag. But he explains his action simply.

"I saw Foxx taking a long lead off second and it looked like a double steal to me. I was determined to throw him out at third. When Moore struck at that bad ball, I was so intent on getting the throw down to Flowers to prevent Foxx's steal that I simply couldn't rearrange my mental process. I knew that I had to get the ball away quickly and was set to make the throw the moment it landed in my mitt. I did, as you all know. As a matter of fact, I think the ball beat Foxx to the bag. But I'm guilty."

Grid Statistics

Figures for leading Eastern colleges:

Team.	W.	L.	T.	Pts.	O.Pts.
Army	2	0	0	127	6
New York University	2	0	0	119	0
Dartmouth	2	0	0	117	6
Columbia	2	0	0	112	0
Cornell	2	0	0	105	6
Syracuse	2	0	0	95	6
Colgate	2	0	0	85	0
Pittsburgh	2	0	0	81	0
Lafayette	2	0	0	77	0
Holy Cross	2	0	0	58	6
Temple	2	0	0	52	7
Georgetown	2	0	0	58	7
Fordham	2	0	0	48	7
Williams	2	0	0	48	13
Rutgers	2	0	0	48	6
Villanova	2	0	0	45	6
Brown	2	0	0	40	0
Boston College	2	0	0	39	7
Washington and Jeff.	2	0	0	24	7
Pennsylvania	1	0	0	32	7
Harvard	1	0	0	28	0
Princeton	1	0	0	27	0
Yale	1	0	0	19	0
Navy	1	0	0	73	6
Bucknell	1	0	1	48	21
Duquesne	2	1	0	25	21
Carnegie	1	1	0	32	10
West Virginia	1	1	0	21	26
Lehigh	1	1	0	20	12
Penn State	1	1	0	19	13
Wesleyan	1	1	0	6	10
Western Maryland	0	1	0	7	25
Amherst	0	1	0	0	27
George Washington	2	0	0	96	0
Delaware	1	0	0	27	0
St. John's (Md.)	1	0	0	13	6
Johns Hopkins	1	0	0	6	0
Loyola (Md.)	1	1	0	72	32
Catholic	1	1	0	60	44
Mount St. Mary's	1	1	0	15	40
American	0	1	0	0	12
Gallaudet	0	1	0	0	72

Mills Not Yet Satisfied With G.U.

Team Has Far to Go, Says Coach, Despite West. Md. Win.

Offensive Play and Spirit Noted as Shortcomings.

By JACK EPSEY

"WE HAVE a long way to go before we're a good football team," said Tommy Mills last night of his Georgetown University eleven, which on Saturday became the first conqueror of powerful Western Maryland since midway of the season of 1928.

Thus, you have the reaction of the coach of the team that turned in a sensational, prestige-winning feat, a 25-7 defeat of one of the East's best-coached, most versatile grid machines.

Seemingly, it mattered little to Mills that Georgetown accomplished what no other Green Terror opponent had done in 27 contests, for what he said, the tone of his voice and the expression on his face indicated that he was anything but cheerful.

G. U. Did Not Win Because of Superior Attack.

Mills, of course, was talking practically, after the characteristic manner of most successful coaches, and more vivid in his memory of Saturday's developments than Georgetown's victory was the way the Hilltop achieved the victory.

Georgetown did not subdue Western Maryland because its attack was superior, and Mills was painfully mindful of that fact. The Hilltop mentor was keenly aware that the winning factor was Georgetown's ability to seize the "breaks" and convert them into touchdowns. Recovered fumbles and intercepted passes preceded each of Georgetown's four touchdowns.

For Georgetown's alertness, Mills had nothing but praise, but he had nothing complimentary to say of the way his team blocked on offense nor of its spirit in general.

In his two years at Georgetown Mills has let it be understood that the best way for a player to gain his favor is to make proper interference and display an unflagging spirit. Last Saturday, he asserted, the Hilltoppers were not meeting his requirements in these respects.

Because its interferers blocked half-heartedly, Mills asserted, Georgetown's attack fell far below expectations, while but for Western Maryland mistakes the Blue and Gray may never have scored. Had the same effective interference of the late stages been shown from the start of the game, Mills argued, Georgetown would have won without its rival's errors.

New York U. Game Real Test For Georgetown.

The Hilltop mentor looks ahead gloomily with New York University standing in Georgetown's path next Saturday in the metropolis. In his opinion, Georgetown can win only by rising to the heights of inspired play.

As far as physical assets are concerned, he believes N. Y. U. is far superior. The Violet is stronger in the back field as well as the line, has a distinct edge in kicking and is more experienced, is Mills' comparison of the two teams.

The New York University game is the game which will establish beyond doubt whether Mills is too pessimistic about his charges, who despite anything they have done on the battlefield thus far, are a promising group of football players.

Moreover, and what means more to your average Hilltop fan, the game will place Georgetown in the upper strata of gridiron society for the season or place it among the ranks of the in-and-outers.

That New York University will be a fair test is conceded generally, both here and in Gotham. Chick Meehan this year has an army of fine backs and big, hard-charging linemen. Last Saturday, they steam-rollered West Virginia Wesleyan to the tune of 54 to 0—the largest score the Violet ever piled up against the Methodists, who are as strong as in 1930.

Several thousand Washingtonians and Georgetown University students are exepected to attend the game. Three special excursion trains to accommodate prospective observers will be run.

Rochester Wins, 2 to 1, On Puccinelli's Homer

St. Paul, Oct. 4 (A.P.).—George Puccinelli's terrific home run in the ninth inning gave Rochester a 2-to-1 victory over St. Paul today, sending the International League champions ahead in the little world series, three games to one.

It was a tough game for the American Association champions' star hurler, Huck Betts, to lose. He allowed the Red Wings only five hits and had worked the count to three and two on Puccinelli when the Rochester right fielder parked the next pitch over the left field wall to win the game.

The ball sailed to the far edge of the colliseum and hopped into Lexington avenue, a block from the plate. There was one out when Puccinelli broke up the game and Betts made the next two hitters fly out to Anderson.

St. Paul.	AB	H	O	A	Rochester.	AB	H	O	A
And'son,cf	4	1	6	0	Wilson,3b.	3	0	3	3
S'gaver,2b	3	1	0	4	Top'cer,2b.	4	0	1	5
Davis,lf	4	0	2	0	Moore,cf	4	1	2	0
R'ttger,1b	4	2	13	2	Pepper,lf	4	1	3	0
Durst,rf	3	0	1	1	Puc'elli,rf.	3	1	4	0
Fenner,c	4	0	0	1	Bentley,1b	3	1	5	1
Hopkins,3b	3	1	3	3	Delker,ss.	3	0	5	0
Wan'ger,ss	3	1	1	4	Florence,c	3	0	3	0
*Paschal	1	0	0	0	Smith,p	3	1	1	0
Betts,p	3	1	1	1					
†Morissey	1	0	0	0	Totals	30	5	27	9
Totals	33	7	27	16					

*Batted for Wanninger in ninth.
†Batted for Betts in ninth.

Rochester	0	0	0	0	0	1	0	0	1	—2
St. Paul	0	0	0	0	1	0	0	0	0	—1

Runs—Hopkins, Moore, Puccinelli. Error—Wanninger. Runs bated in—Saltzgaver, Puccinelli, Pepper. Two-base hits—Saltzgaver, Moore, Wanninger. Home run—Puccinelli. Stolen base—Anderson. Sacrifice—Bentley. Left on bases—Rochester, 6; St. Paul, 8. Double plays—Roettger (unassisted), Torporcer to Bentley. First base on balls—Off Smith, 3; off Betts, 4. Wild pitch—Smith. Umpires—MacCormick, Johnson, Carroll and Snyder. Time of game—One hour 52 minutes.

Maryland U. to Have Full Strength for Navy Game

Pease, Slightly Injured, Only Casualty of Virginia Battle; Scouts of Both Teams Spent Busy Saturday.

EXCEPT that the players burned up much energy in the heat last Saturday, the Maryland football team came out of the 7 to 6 victory over Virginia the past week-end in good trim and will start preparation today for the classic tilt with Navy at Griffith Stadium here Saturday.

The eleven Old Line veterans who played practically the whole game with the Cavaliers will need to go light for a couple of days to get back to normal, especially Al Pease, the clever end, who received a severe jolting in the crash with Jack Norris, fellow wingman, while they both were diving at the legs of Bill Thomas, Virginia's backfield ace, just after he had engaged a punt. Norris butted Pease in the middle of his stomach and the latter was not himself the rest of the day.

Navy Scouts on Hand.

Maryland was thoroughly scouted by Navy Saturday, Johnny Wilson and Frank Foster of the Annapolis staff, being as busy as one-armed paperhangers with pencil and pad at College Park. They evidently like the place as they were there the Saturday previous when Maryland played Washington College.

However, they had nothing on Maryland Saturday as a couple of emissaries of the Old Liners watched the Middies take William and Mary over the jumps at Annapolis, and were impressed with what they saw Coach Rip Miller's charges produce.

"Navy did not win by a big margin but it won a whole lot easier than Maryland did," the Old Line "snooper" reported. "Navy got both its touchdowns before William and Mary scored and never was in danger. Virginia scored first and Maryland fought uphill to pull the game out of the fire. Then, too, Navy started its second stringers and let them do the majority of the playing, using 26 men in all. Maryland, on the other hand, sent its regulars the limit, having only a total of fifteen players in action, with three of them going into the game in the last five minutes."

Byrd May Shift Backfield.

It is no certainty that Curley Byrd will start his back field as he did against Virginia. He is rather downcast at the way Poppelman and Berger fumbled the ball against the Cavaliers. Poppelman kept tearing off yardage, most of the time for long gains, but nullified his work by letting the ball slip away from him like it was a greased pig.

Kiernan and May showed to such advantage in the drive for the winning points that they will get a lot of consideration in priming for the Middies. Woods and Chalmers, the latter old consistency himself, measured up in every way. And no one

Continued on Page 13, Column 4.

C. U. SECONDS MAY FACE BLUES

Gallaudet Game on Friday Only All-D. C. Contest.

GRATIFIED by Saturday's decisive victory over New York City College, Catholic University's eleven today is to start preparatory work for its second home game in Brookland Bow. At 2:30 o'clock Friday afternoon Gallaudet's football team is to be opposed in the only 1931 all local college attraction.

In view of Gallaudet's 72-to-0 fall before Baltimore Loyola Saturday, Coach Arthur (Dutch) Bergman last night was considering the advisability of using an all reserve line-up against the Kendall Greeners.

Regulars Would Point For N. C. State.

In the meantime, his regulars will be pointed for the next important clash, that with North Carolina State at Raleigh some three weeks distant.

Despite the aggressiveness evidenced in Saturday's struggle, the Cardinals escaped serious injury. The game itself, Bergman feels, was satisfactory. He is thoroughly dissatisfied with the inaptitude of his men to break up aerial barrages, however, and this week intends setting up a capable defense against forward passing.

Landers, De Angelo Go 10 Rounds at Fort

Billy Landers and Frankie De Angelo will travel a longer route next Monday night at Fort Washington than on the two previous occasions they clashed in the same ring. The forthcoming bout is billed for ten rounds, whereas before the limit was eight.

Efforts are being made to secure Leo Houck, veteran coach and promoter, to referee. Houck has been known for many years as the boxing coach at Penn State College. Of late, he has been promoting professional shows in and around Lancaster, Pa.

An eight-round semifinal, calculated to produce some of the most torrid action of the season at the fort will bring together Henry Irving, local knockout king, and Joe Finazzo, rugged Baltimorean. Irving, with a string of six knockouts in seven fights, has never engaged in a bout of more than six rounds duration.

The remainder of the card will be announced within the next day or two. It will be the closing show at Fort Washington.

American U. Preps For Hampden-Sidney

The light and inexperienced American University eleven, which made a gratifying showing against Lynchburg College last Saturday, turns to five days of intensive practice this afternoon in preparation for another away-from-home engagement with Hampden-Sidney next Saturday on the Virginians' field.

According to Coach Walter Young, the Eagles, some of whom had never played college football prior to this year, exceeded expectations in holding Lynchburg to a score of 12-0. An indomitable fighting spirit carried them through, Young said.

Drills on forward pass attack and defense will occupy much of the Eagles' time this week before their departure on Friday. Hampden-Sidney specializes in an aerial offense.

French Star Breaks Nurmi's Mile Record

Paris, Oct. 4 (U.P.).—Jules Ladoumegue, crack French runner, today ran a mile in 4 minutes 9 1-5 seconds to smash the former world's mark of 4 minutes 10 2-5 seconds, established by Paavo Nurmi at Stockholm on August 23, 1923.

G. W. PLAYS AT BOSTON SATURDAY

Meets Boston U. in First Major Test of Season.

WITH their two opening games behind them, the George Washington Colonials now enter the harder part of their campaign. On Saturday they play one of their two games away from home when they tackle Boston University in Boston. A week later the first major contest of the home schedule will find the Colonials entertaining Tulsa University in Griffith Stadium in the first night game of the season.

A squad of about 35 players will be taken to Boston for the B. U. game. Present plans call for the team to leave here Friday night on the Federal Express.

Hard Week Ahead of Colonials.

The return trip will start almost immediately after the game, the squad being scheduled to leave Boston at 6 o'clock by boat, which will bring them to New York. They will entrain from the metropolis and arrive home Sunday afternoon.

Coach Pixlee plans to put in plenty of hard licks of practice this week to have his team clicking on all cylinders for the Boston U. contest. The return trip from Boston is being made with as small a loss of time as possible, too, so that he can whip his charges into tip-top condition for Tulsa. Last fall the Oilers hung a 14-7 defeat onto G. W. and Coach Pixlee knows that he'll have a large order on his hands to reverse this decision, but that is just what he hopes to do.

White Oak Bows, 5-1, To St. Mary's Celtics

Special to The Washington Post.

Fredericksburg, Va., Oct. 4.—The St. Mary's Celtics, with Larry Boerner pitching, defeated the White Oak Treeman, Northern Neck champions, 5-1, on the home field. Ludlow, Jewett and Ludlow starred for the winners. This win gives the locals the undisputed semipro title of northern Virginia.

Celtics.	AB	H	O	A	White Oak.	AB	H	O	A
Brenner,ss	3	0	0	4	M.Chr'ty,rf	4	0	2	0
L'ford,2b.	4	0	1	2	Jett,1b	3	0	9	0
Young,rf.	4	2	2	0	Harvey,c	4	1	7	0
Ludlow,3b	4	3	3	4	L.Christy,p	4	0	0	1
Jewett,lf.	3	0	3	0	L.Su'van,cf	4	2	4	0
Bowie,1b.	4	1	10	0	Cox,lf	4	1	1	0
Ham'ton,cf	4	3	1	0	F.S'van,2b.	3	0	2	4
Kidwell,c.	4	1	7	0	Fines,3b	3	1	1	2
Boerner,p.	2	0	0	3	O'Toole,ss.	3	0	1	1

Celtics	0	1	0	0	0	3	0	1	0	—5
White Oak	0	1	0	0	0	0	0	0	0	—1

Runs—Ludlow (2), Kidwell, Brenner, Hamilton, L. Sullivan. Errors—Harvey. Two-base hits—Hamilton, Ludlow, Harvey, L. Sullivan. Stolen base—Ludlow. Sacrifice—Ludlow. Sacrifices—Jewett, Boerner, Jett. Double play—Brenner to Langford to Bowie.

42,000 Watch Chisox Win, 13 to 6

Jolley's Homer, 3 on, Helps Sox to Take Lead in Series.

Root, Malone, Smith Pounded as Cubs Lose 5th Game.

CHICAGO, Oct. 4 (A.P.).—Donie Bush's White Sockers continued to treat their National League cousins very rudely this afternoon, and by hammering four of the Cubs' star hurlers for a 13-to-6 victory took the lead in the Chicago series. The American League Sox have now won three games to the Bruins' two, and need but one more victory to take the title.

Red Faber and Charley Root, opponents in the opening game of the series, went at it again this afternoon, and again Faber was the victor. He was not in at the end, Ted Lyons having replaced him, but Root's successors, Pat Malone and Bob Smith, were unable to halt the Sox in the late innings and they piled up a tremendous lead.

Jolley's Homer With 3 On Is Decisive.

Smead Jolley was the White Sox hero, for in the fifth inning, with the American leaguers behind and the bases full, he lined a home run into the right field grand stand, and the four runs resulting assured the Hose of victory. The 42,000 fans, mostly Sox fans, went wild as Big Smead ambled around the bases spelling the finish of Charley Root.

Bill Cissell also liked the Cub hurling, for he got four hits, one of them for the circuit in the eighth, with two men on base. Cuyler and Hemsley hit home runs for the Cub cause, but no one was on base either time.

Cubs.	AB	H	O	A	White Sox.	AB	H	O	A
English,ss	5	2	2	1	W'wood,cf.	5	3	4	0
Herman,2b	4	0	1	1	Cissell,ss.	5	4	2	4
Cuyler,cf.	4	1	3	0	Jolley,rf.	4	2	0	0
Bell,3b	4	2	1	1	Fonseca,lf.	4	0	1	0
Barton,rf.	4	1	2	0	Blue,1b	5	1	13	0
D.T'lor,lf.	4	1	2	0	Sul'van,3b.	5	1	3	4
Grimm,1b.	4	2	4	0	Kerr,2b	3	0	0	6
Hemsley,c	4	1	9	0	Grube,c	4	2	4	0
Root,p	2	0	0	1	Faber,p	2	2	0	2
*Hartnett	1	0	0	0	Lyons,p	1	0	0	0
Malone,p	0	0	0	2					
Smith,p	0	0	0	2	Totals	38	15	27	16
May,p	0	0	0	0					
†Blair	1	0	0	0					
Totals	37	10	24	6					

*Batted for Root in seventh.
†Batted for May in ninth.

Cubs	2	0	0	2	0	1	1	0	1	—6
White Sox	1	0	0	0	5	0	3	4	x	—13

Runs—Herman, Cuyler, Bell, D. Taylor, Hemsley (2), Watwood (3), Cissell (3), Jolley (3), Fonseca, Grube (2), Faber. Errors—Smith, Cissell. Runs batted in—Bell, Jolley (5), Barton, Grimm, Cissell (4), Cuyler, Hemsley, Sullivan, Blue, English. Two-base hits—Barton, English, Jolley, Blue. Home runs—Jolley, Cuyler, Hemsley, Cissell. Stolen base—D. Taylor. Sacrifice—Fonseca. Double play—Kerr to Cissell to Blue. Left on bases—Cubs, 8; White Sox, 5. First base on balls—Off Faber, 1; off Root, 2; off Malone, 1. Struck out—By Faber, 4; by Root, 3; by Smith, 1; by May, 2. Hits—Off Faber, 8 in 6 2-3 innings; off Lyons, 2 in 2 1-3 innings; off Root, 9 in 6 innings; off Malone, 1 in 0 inning (pitched to two men); off Smith, 5 in 1 2-3 innings; off May, 0 in 1-3 inning. Winning pitcher—Faber. Losing pitcher—Root. Umpires—Quigley, Hildebrand, Magerkurth and Owens. Time of game—Two hours 5 minutes.

Two Pairs of Brothers With Husky Grid Squad

Seattle (A.P.).—Two sets of brothers are making bids for positions on the 1931 University of Washington Varsity football team.

They are the Smith brothers, Adney and Bill, of Portage, Wash., and Pete and Mark Antoncich, of Winslow, Wash. The latter two started college at Alabama but transferred to Washington.

Leonard and Silver To Battle Tuesday

New York, Oct. 4 (U.P.).—Benny Leonard, retired undefeated lightweight champion, will make the first step in his announced comeback when he meets Pal Silver, of Brooklyn, Tuesday night at Queensborough Stadium. Leonard plans a campaign for the welterweight and middleweight titles.

If the former champion is successful Tuesday he will meet Paulie Walker at Madison Square Garden on October 16. This was to have been the first bout of his comeback, but the New York State Athletic Commission ruled that he must go through a preliminary fight to prove that he is in proper condition to attempt a comeback.

Grove Meets Grimes on Mound

President Hoover to See Third World Series Clash.

Athletics' Fans Have Faith in Ability of Southpaw.

Continued from Page 1.

singles by "Wild Bill" Hallahan, a total of safe hits that it has been Athletics' custom to compile usually in one inning several times during the course of a ball game.

In that connection, Connie Mack summoned his entire cast to Shibe Park today for a batting session, marking the first time in recent years that the slim sachem of the Phila dugout has deemed it necessary to take such measures. A blackboard drill in the clubhouse was also on the program as the Athletics' board of strategy met to devise ways and means of halting the threatened success of the Cardinals.

It has become increasingly evident that Manager Gabby Street, of the Cardinals, is playing for one run at a time in this series, so great is his faith in his pitchers and his defense. He has not hesitated to use the bunting attack, and the squeeze play, and the stolen base, at every opportunity while Manager Mack is relying on the sheer power of his hitting attack to bring home runs in quantity. The three games here may see a change in Mack's tactics.

Great Faith in Grove to Turn Back Cards.

Great is the faith in Grove to turn back the Cardinals tomorrow. True it is that he was raked for twelve hits in the opening game at St. Louis but his effectiveness was greater as the game progressed with his eight scoreless innings testifying to that. The three days' rest is ample for Grove and his St. Louis effort is seen in many quarters as the desired "tightener" for a masterful performance tomorrow.

In the absence of Mack's official announcement that Grove will pitch, it is flying in the very face of his known propensity for pitching strategy to presume that the great left-hander will be on the firing line tomorrow, but logic has it so. Mack, however, is in a spot to gamble with the series tied at one each, and it would not occasion great surprise if he were to name the left-handed Walberg or the world series veteran, Waite Hoyt, saving Grove and Earnshaw for the fourth and fifth games; but to date Mack has hewed to his orthodox program of Grove and Earnshaw in alternate games.

Grimes Almost Sure to Hurl for Cards.

It is reasonably certain that Grimes will be on the firing line of Gabby Street in the light of Derringer's failure against Grove in the opening game of the series. Grimes' spit-ball was effective last year despite the fact that he was beaten in two games. In both contests it was home-run wallops that accounted for the margin of defeat for Grimes, who held the Mackmen in check otherwise.

The Athletics' experience against spit-ball pitching this season has been meager, with Red Faber, of the White Sox, the sole surviving pitcher of the moist-ball ilk in the American League. The game tomorrow has the aspect of another pitching duel, with the winner to rate as the favorite to capture the series. Unless either team sweeps the three games scheduled here, the series will move back to St. Louis on Friday for the sixth game. Such appears to be the probability.

Legion's Junior Tennis Title Won by Jacobs

"Happy" Jacobs, Junior playground champion, yesterday won the American Legion Junior championship, defeating Spencer Hull in five sets on the Friends School courts. The scores were: 2-6, 4-6, 6-4, 6-1, 6-1. Immediately following the match, Fred G. Fraser, Departmental Commander of the Legion, presented the winner with a silver trophy which Jacobs will hold for one year. He also received a permanent trophy.

Palace A. C. Eleven Defeats Alcova, 13-0

Joe Perron's Palace gridmen pried the lid off the 1931 season yesterday and pulled out a 13-to-0 victory over the Alcova Motors eleven on the Tidal Basin field. The winners counted in the second and fourth quarters. The Southwest aggregation employed straight football methods to gain the victory. The line plunging of Dearborn and Tonker, for Palace, and Joseph, of the losers, featured the fray.

Palace.	Positions.	Alcova Mot.
D.Hall	L.E.	Goldblatt
C.Vernon	L.T.	Hood
P.Vernon	L.G.	King
Mallory	Center	Wilson
D.McDermott	R.G.	McAtee
R.Vernon	R.T.	Chewing
Scharb	R.E.	Loveless
B.Reagan	Q.B.	Hall
E.Healy	L.H.	Sauls
J.Dearborn	R.H.	Janes
Tonker	F.B.	Joseph

Palace A. C.	0	7	0	6	—13
Alcova Motor A. C.	0	0	0	0	—0

Touchdowns—L. Regan, J. Dearborn. Points after touchdown—Pass from R. Healy to Schrivers. Substitutions—(Palace), Vanhorn for L. Reagan, Gheen, Peters, Pell, Schrivers, E. Scanlon, R. Healy, King, Murphy, J. Scanlon, Hudson; (Alcova), Jennings, Jeffries, Flody, Dewy, E. Goldblatt. Referee—Kingsley. Umpire—Fanning. Head linesman—Loveless. Time of quarters—12 minutes.

SERIES FACTS

(United Press.)

STANDING OF THE CLUBS.

	Won.	Lost.	Pct.
Athletics	1	1	.500
Cardinals	1	1	.500

Score of first game—Athletics, 6; Cardinals, 2.

Score of second game—Cardinals, 2; Athletics, 0.

Date of third game—Monday at Shibe Park, Philadelphia, 1:30 p. m., Eastern standard time.

Betting odds—Two to one, favoring the Athletics.

Star Infielder's Presence To Add Batting Power; Fair Weather Is Forecast

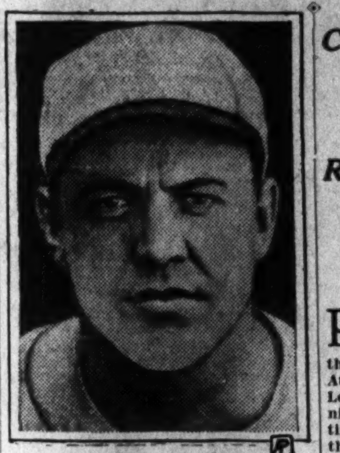

BURLEIGH GRIMES.

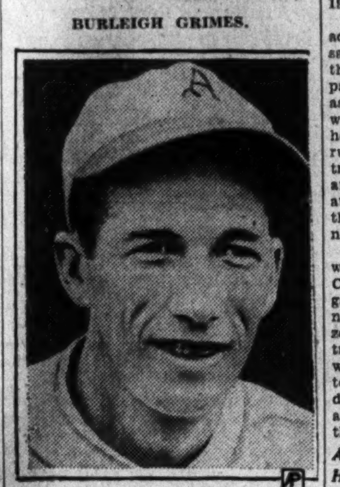

LEFTY GROVE.

Cards Laugh at 2-1 Bets Reported on A's to Win.

Revenge for Bedtings of 1930 Is Hope of Grimes.

By HENRY McLEMORE.

PHILADELPHIA, Pa., Oct. 4 (U.P.).—Bounded on all four sides by the spirit of brotherly love for which this city is famous, the Philadelphia Athletics and the Cardinals of St. Louis spent this quiet Sabbath planning new ways and means of humiliating each other on the morrow, when they meet in the third game of the 1931 world series.

While the good burghers of Philadelphia rocked on their porches and sang simple folksongs, the A's and the Cards, in the order named repaired to the bandbox that is known as Shibe Park and sharpened their weapons. Each club worked two hours at batting, fielding and baserunning and each, true to the finest traditions of the national pastime, announced that nothing short of an attack of Bubonic Plague could stop them on Monday. The series count now is one-all.

It is amazing what a little victory will do for a fellow, or fellows. The Cardinals, sparrows after the first game, are nothing short of eagles now. They worked with a vim and a zest, and talked of nothing but their triumph on Friday. That, and the way they are going to smack the A's tomorrow, the day after that, and the day after that. Tell them the odds are still 2 to 1 against them and they laugh.

Adams Reports He's Ready.

Sparky Adams, sawed-off regular third baseman, who did not get in the first two games because of an injured ankle, said the ankle felt almost right and he hopes to be in there swinging tomorrow.

Adams' hopes are likely to be fulfilled, for Gabby Street said the little third-sacker was almost sure to start. If he does the Cards' chances will be brightened, for Sparky is a deadly hitter in the pinches and a flawless fielder.

The gate crashers who wormed their way into the Athletics' practice had eyes for no one but Lefty Grove, in whose mighty left arm most of the Philadelphia hopes are centered. Grove, as you know, wore a blister on his pitching finger in winning the first game in St. Louis Thursday, 6 to 2, and according to some reports was definitely out of the series save as anything more heroic than a relief pitcher. May be so, but the king of left-handers—or right-handers, for that matter—looked anything but a sick man in practice today. True, he had a blister about the size of a pea on the middle pitching finger, but he took his regular cut at bat, although Connie Mack, head man of the Athletics, would not allow him to pitch.

This blister business is nothing new for Grove. He has had them off and on all season, and his record of 31 victories against four defeats would seem to indicate that, blister or no blister, he can turn in a considerable mess of pitching when put out there on the hill.

Grove Seems Logical Choice.

It is our opinion—and we are not alone in this—that Grove will be on the mound tomorrow. If he isn't, George Earnshaw, who lost the second game on Friday despite a six-hit performance, is likely to get the call. Earnshaw, despite a social register rating, is one of those big, strong, silent men who love work and more work. George has had two days of rest since his last apeparance, and is probably complaining about his lack of work.

Of course, there is the chance (and a pretty good one, too) that Connie Mack will see fit to start that curve ball artist, Rube Walberg, whose left-handed slant won him 20 games during the regular season, or Waite Hoyt, whose baseball "savvy" and streaking overhand delivery, makes him a tough man to beat.

There is little or no doubt concerning the Cardinals' pitching choice. Unless Manager Gabby Street has been kidding the boys, he will call upon that old master showman, Burleigh Grimes. Yep, the same old

Continued on Page 13, Column 5.

Runyan Beats Sarazen In Met Golf Final

Rockville Centre, N. Y., Oct. 3 (A.P.).—With a brilliant display of subpar golf, Paul Runyan, of the Metropolis Country Club, White Plains, N. Y., defeated Gene Sarazen, Great Neck star, 3 and 1 today to win the Metropolitan professional golf championship.

Runyan started the afternoon round of the 36-hole final with a three-hole lead gained from a morning round of 70 and clicked off nine holes in 21 strokes, five under par, to hold off Sarazen's fine challenge and go five up at the turn. Gene came through on the home nine with a burst that equalled some of his rival's great work and won back three holes, but Runyan tossed in a birdie two on the seventeenth to win the hole and match.

The first half of the morning round was a close battle. Runyan took an early lead, but was only one up at the turn. Coming in they halved the first five holes in par, then the White Plains pro captured the thirteenth and seventeenth holes to go three up.

Sarazen was two under par for the outgoing nine in the afternoon and still lost three holes and had to shoot an eagle three on the seventh to win one. Gene took the tenth and eleventh with two birdies but they halved the next four holes in par. Sarazen cut the margin to two holes on the sixteenth but lost on the next hole to Runyan's birdie.

The Line-Ups

(United Press.)

CARDINALS.	ATHLETICS.
Adams or	Bishop, 2b.
Flowers, 3b.	Haas, cf.
Roettger or	Cochrane, c.
Watkins, rf.	Simmons, lf.
Frisch, 2b.	Foxx, 1b.
Bottomley, 1b.	Miller, rf.
Hafey, lf.	Dykes, 3b.
Martin, cf.	Williams, ss.
Wilson, c.	Grove or
Gelbert, ss.	Earnshaw, p.
Grimes, p.	

Umpires—Stark (National League), plate; McGowan (American League), first; Klem (National League), second; Nallin (American League), third.

Vines Wins From Perry; Second Set Goes to 21-19

SAN FRANCISCO, Oct. 4 (A.P.).—Ellsworth Vines, Pasadena, national singles champion, annexed the singles crown of the forty-second annual Pacific Coast tennis tournament here today by defeating Frederick Perry, British Davis Cup star, in straight sets, 6—3, 21—19, 6—3.

Helen Wills Moody, women's national singles champion and George Lott, Philadelphia, retained the mixed doubles championship they won a year ago by defeating Edith Cross, San Francisco, and G. P. Hughes, British Davis Cup star. The scores were 6—3, 3—6, 6—0.

Frankie Parker, national boys singles champion from Milwaukee, defeated Pete Meyers, San Francisco, 6—0, 6—0, in the finals singles matches for boys under 18.

Bonnie Miller, Los Angeles, defeated Clair Buckner, San Francisco, by scores of 6—1, 6—1, for the junior girls singles championship.

The Vines-Perry match lasted two hours. Vines won the first set without apparent difficulty, but the second resulted in a battle of service. With the score tied at 4 games each Perry won his service and Vines his, to deuce the set.

Each took his service until the seventeenth game, when Perry slipped on the hard court and slightly injured his shoulder. The injury, although in no way serious, caused him to lose the game.

Vines, however, missed the scoring opportunity and lost the next game to Perry. Each won his service until the thirty-eighth game of the set when Vines broke through Perry's service, won his own to take the lead and the set when Perry dropped the final game.

Perry was evidently much fatigued by the strenuous second set and made but little effort to win the third with Vines so far ahead. The victory today brought Vines his fourteenth singles championship in various tournaments over the country this year.

Lester Stoeffen, Los Angeles, and Sidney Wood, New York, the English singles champion, defeated the British Davis Cup Team of Hughes and Perry in the men's doubles finals, 6—4, 6—4, 6—3.

Frankie Parker won his second championship of the day with a straight set victory over Charles Hunt, San Francisco, in the junior boys' singles finals. The scores were 6—4, 6—3, 6—4.

WOODWARD & LOTHROP
THE MEN'S STORE, Second Floor

PIGSKIN GLOVES
Offered at This New Low Price for the First Time

$4.50

A glove value that will be quickly recognized as a best seller last season at a higher price. The skin is soft and pliable . . . and may be washed in soap and water when soiled. Such gloves give almost unlimited wear. Clasp and slip-on styles.

THE MEN'S STORE, SECOND FLOOR

LAUREL OPENS 24-DAY MEET TODAY WITH CHARITY BENEFIT

Stake Events Prominent On Card

Ten Worth $5,000 or More Listed During Meeting.

Steeplechasing to Be Featured; Watch to Remillard.

By J. B. SNODGRASS.

LAUREL PARK, Md., Oct. 4.—Laurel racing starts Monday for 24 days, the opening day being for the benefit of the unemployment fund, which was carried out at the spring meetings at Bowie, Pimlico and Havre de Grace. The first race will be at 1:45, Eastern standard time.

There has been a shake-up in the stewards to preside at the long meeting. Vincent Treanor, of New York, and Jack Campbell will be the two new members.

Following is the stage schedule: October 6, Capital Handicap, $5,000; October 10, Richard Johnson Stakes, $10,000; October 15, Chevy Chase Steeplechase Handicap, $5,000; October 17, Maryland Breeders' Futurity, $5,000; October 17, Laurel Stakes, $10,000; October 24, Selima Stakes (fillies), $10,000; October 24, Maryland Handicap, 15,000; October 28, Gov. Ogle Steeplchase, $10,000; October 31, Spaldng Lowe Jenkins Handicap, $10,000; October 31, Washington Handicap, $25,000.

Steeplechasing to Feature At Meet.

Steeplechasing will occupy a prominent place on the Laurel program, as the list of stake events shows. Some years ago steeplechasing was dropped from the Havre de Grace track and Bowie never had jumping races. But through this section and in Virginia, a good steeplechase never fails to draw a crowd.

It was a high tribute paid Edward Burke, manager; James Milton, starter, and A. H. Morris, veteran official, at Havre de Grace Saturday, on the occasion of the twentieth anniversary of the race course, which takes high rank in America. It is not every set of racing officials that are handed baskets of flowers on a waiter by the Vice President of the United States.

C. V. Whitney's The Bull fooled them at Latonia. After raising a rough house as usual, in the Breeders' Futurity, he got away well, won by a length, and earned $17,350. This old fixture, usually run at Lexington, was transferred to Latonia because of the cancellation of the fall meeting at the Blue Grass capital.

Pat Remillard won the $500 gold watch offered by Ed Burke to the rider of the most winners at Havre de Grace. Pat had nine, one more than E. Callahan.

JAMAICA ENTRIES.

(Associated Press.)

FIRST RACE—Five furlongs; purse, $1,000; claiming; for 2-year-olds.

1 Twist. Threads.107	9 †Lady Blue ...102
2 *Forgetnotme ..101	10 Peter Quick...103
3 San Kri 115	11 †Common 105
4 Brash 106	12 Well Heeled...107
5 Despoil 115	13 Brandon Rose.105
6 Gift O'Gab....104	14 Blue Blitzen...110
7 Sir Jonathan..105	15 Affirmative ...105
8 Trysome 120	

SECOND RACE—Six furlongs; purse, $1,000; the Chatterton; conditions; for all ages.

1 Herkimer 103	7 Condescend ..113
2 Jamison 113	8 Avaricious ...113
3 Sir Johren 120	9 Squeaky 120
4 Eddie Ahearn..120	10 Thais 110
5 Lullaby II......110	11 Whisking ...103
6 Saxon Lady....100	

THIRD RACE—Mile and 70 yards; purse, $1,500 added; the Dunton Claiming Handicap; for 3-year-olds and upward.

1 Frolic II 110	4 *Toney Princ's.103
2 *Little Nap ...100	5 Erin Queen ...104
3 Night Patrol...106	6 Whippercr'ker .105

FOURTH RACE—Six furlongs; the Interborough Handicap; purse, $2,500 added; for 3-year-olds and upward.

1 Halcyon 107	4 Morstone 119
2 Ormesby 103	5 Finite 110
3 The Beasel 126	

FIFTH RACE—Five and a half furlongs; purse, $1,000; conditions; for maiden 2-year-olds.

1 Hey There.....118	8 Big Blow 118
2 Quick One.....118	9 Mam'y Singer.118
3 Merrily On 118	10 Jim Robin....118
4 Old Master.....118	11 Obilly 118
5 Fabius 118	12 Hatteras 118
6 Drusus 118	13 Forewarned ..118
7 Westy's Queen.115	14 Renewed 118

SIXTH RACE—One and one-sixteenth miles; purse, $1,000; claiming; for 3-year-olds and upward.

1 Tail Spin......118	8 †Ebony Prince.100
2 †The Break....106	9 Sydka 104
3 *Sun Dreamer.102	10 Verdi 115
4 Vendee 110	11 Ch.'s Chal'ger.107
5 June Moon 110	12 Gadalong 113
6 *Rockdun 118	13 †Prince Toy ..106
7 †Athens 109	

*5 pounds apprentice allowance claimed.
*7 pounds apprentice allowance claimed.
Weather, clear; track, fast.

HAWTHORNE ENTRIES.

(Associated Press.)

FIRST RACE—Six furlongs; purse, $1,200; rodeo cowgirls; for maiden 2-year-olds.

1 Volcry 112	10 Verda 112
2 *Bot. Bourbon.110	11 Lapidary 115
3 *Old Depot....110	12 Prince Tommy.115
4 Martha D......112	13 *Petite Noyes..110
5 Celtic Queen...112	14 Bonnie Brae...115
6 Golden Light..112	15 Rapid Birdie..115
7 *Serra 110	16 Darter 112
8 Zenka 112	17 Booby Bird....112
9 Beauty Secret..112	18 Lofty Heights.115

SECOND RACE—Hawthorne course; purse, $1,200; the Bronc Rider; for 3-year-olds and upward.

1 Coady 117	4 Andromeda 114
2 Flagtime 117	5 *Lampblack ...114
3 Double Heart..120	6 *Well Behaved..109

THIRD RACE—Six furlongs; purse, $1,400; for 2-year-olds; the Bulldogger.

1 Bert John.....110	5 Miss Tulsa.....105
2 Diamond Head.108	6 Marmion 112
3 Lady Ara......102	7 Red Diamond....112
4 Pr. Farthing ..108	8 Camp Douglas..105

FOURTH RACE—Six furlongs; purse, $1,600; the Calf Roper; for 3-year-olds and upward.

1 Abdel 107	6 Fiddler 111
2 Eil-Weir 107	7 Islam 106
3 Br'd Meadows..106	8 †Sister Mary...102
4 Sundot 105	9 Flag Bearer....109
5 †Shasta Broom.105	

†C. E. Davison entry.

FIFTH RACE—One and one-sixteenth miles; purse, $1,200; claiming; the Rodeo Cowboy; for 3-year-olds and upward.

1 Pr. Atheling ..112	5 Pr. Tokalon....107
2 Martie Flynn..108	6 Finnic 103
3 Stone Martin..107	7 Dr. Parrish....110
4 Dodgson 111	8 Caius 108

SIXTH RACE—One and one-sixteenth miles; purse, $1,200; claiming; the Steer Rider; for maiden 3-year-olds.

1 Dusky Boy....112	7 Tufinuf 112
2 Sewing Girl....109	8 Hyannisport ...112
3 Luchon 112	9 *Stormy B. 107
4 *Lady Gibson..104	10 Ragawat 112
5 Santander 112	11 *Baby Booter.104
6 *Prudy Basil ..104	12 *Basilica 107

SEVENTH RACE—One and one-sixteenth miles; purse, $1,200; claiming; the Wild Horse; for 4-year-olds and upward.

1 *Essie 108	10 Jack Alex'der..113
2 Voltmeter 113	11 *Deerfield 108
3 *Lenny 105	12 War Time.....113
4 Hold On 110	13 Top Hattie....113
5 *Old Bill 111	14 Sour Mash....116
6 *Euonymous ...108	15 *Har. Ormont.108
7 J. A. Weil.....113	16 Tom Vernia....108
8 Louisville 113	17 Prin. Edith....110
9 Howtis 113	18 Ormonhart 113

*Apprentice allowance claimed.
Weather, clear; track, fast.

FREE FREE FREE

Today's racing is for CHARITY. I know every red-blooded sportsman in Washington is going to the track as I am. I want to see you WIN TODAY and as I have word on two GOOD THINGS, I feel confident I can make you come home WINNER. My two wires sell every day for $3.00. I am going to give them to you ABSOLUTELY FREE TODAY, thereby saving you $3.00. Help CHARITY, take this $3.00 I am saving you and take a friend along with you to Laurel. My wires are FREE at the leading newsstands, who are doing their bit by cooperating with me, or you can call Met. 8667 if you find it impossible to come down.

FRANK GATES

STRANGE AS IT SEEMS —By John Hix

It never gets too cold to snow . . . as long as there is sufficient moisture in the atmosphere. Sometimes, when the tempearture is 50 or 60 degrees below zero, there is so little moisture content in the air that it is impossible for snow to form. Yet when the air near the earth is extremely dry and cold, snow often falls by forming in warmer air above where there is sufficient moisture.

* * * *

English walnuts are native only to southeastern Europe and Asia. They were introduced into England in the sixteenth century, or earlier, and have been grown there since. They are known as English walnuts in the United States because they were introduced from England. They are also called Persian nuts, royal nuts, French walnuts, &c.

* * * *

After consuming a mere appetizer of 80 weiners, Nick Tartaglione tackles a real meal. Nick, who tips the scales at 518 pounds, can also put away 40 egg sandwiches at a single sitting.

* * * *

Any reader wanting further proof of anything depicted here should address the author, care of The Washington Post and inclose a stamped and self-addressed envelope for reply.

JOHN HIX.

Tomorrow—How one country has been on two continents.

Colors give added realism to strange things and happenings illustrated by John Hix on a full page in The Sunday Post.

LAUREL ENTRIES.

(Associated Press.)

FIRST RACE—Five and a half furlongs; purse, $1,300; claiming; for 2-year-old maidens; colts and geldings.

1 Nat Weiss....110	11 Porgie 115
2 Fair Lover....110	12 ‡Barcel'a Pete.110
3 Fair Boy......110	13 Penn 110
4 Chosen Pal....110	14 Jungle Boy....110
5 Batter. Ram...110	15 Highest Point.115
6 Hot Scotch...110	16 ‡Sultry 110
7 †Stuart 105	17 Rul. Power....110
8 †Nalatac 112	18 Uprise 115
9 Excavation ...115	19 Blaze White...110
10 Dustemoff ...110	20 Sandwrack ...110

†W. C. Sapp & P. M. Burch entry.
‡M. Hirsch & A. C. Schwartz entry.

SECOND RACE—Six furlongs; purse, $1,300; claiming; for 3-year-olds and upward.

1 The Heathen.114	11 All Told 110
2 Charlie K......116	12 Portcodine ...116
3 May Alton 107	13 †Muskoday ...110
4 *Hold 109	14 Lucky China...110
5 Dunlin's Lad.110	15 Wicker 111
6 *Sunthorn 105	16 The Judge....110
7 Rain or Shine.114	17 Brother Rank.114
8 †Sand Bell....110	18 *Tang 106
9 Hacky H......114	19 Bonnie Laddie.114
10 Bacciocco ...114	20 Sapphire Sky..107

†Hall & Jackson enrty.

THIRD RACE—About 2 miles; the Patuxent Steeplechase; purse, $2,000; for 3-year-olds and upward.

1 †Outlaw 135	5 †Argonaut 138
2 Louis D'Or 139	6 *Prowler 140
3 *Red Bridge...137	7 *Tequila 130
4 †Temple Mcre..131	

†Rolling Plains Stable & B. Warren entry.

FOURTH RACE—Five and a half furlongs; purse, $1,500; the Oriole; for 2-year-olds foaled in Maryland.

1 Step Liz 105	9 Jaffa 105
2 †Tarquin 111	10 Hagerstown ...111
3 Gonflyinon ...108	13 §Tulach Ard...105
4 ‡Annie A.....110	11 Lilly Bet 105
5 §Maj. General.111	12 ‡Grandacre ...111
6 §Daisaburo ...111	14 †Rivet 110
7 Single A......108	15 Open Heart...108
8 *Springsteel ...111	

†Stryker & Brewster entry.
‡G. L. Goodacre entry.
§L. E. Keiffer entry.
*S. W. Labrot entry.

FIFTH RACE—One and one-sixteenth miles; purse, $1,500; the Old Line; for 3-yera-olds and upward.

1 Hot Toddy ...114	6 Blind Lane.....108
2 Morsel 114	7 Nostaw 110
3 Storm 114	8 Backgammon ..104
4 Inception 110	9 Fortun. Youth..114
5 Kai Feng.....114	

SIXTH RACE—One and one-sixteenth miles; purse, $1,300; claiming; for 3-year-olds and upward.

1 B. McFarland..113	5 Angry Plume...105
2 Flying Max....113	6 *Eager Play....108
3 Replevin 113	7 Arras 108
4 Indian Chief...113	

SEVENTH RACE—One and one-eighth miles; purse, $1,300; claiming; for 3-year-olds and upward.

1 †Str'g Tackle.113	11 *Manzana 108
2 Sistony 113	12 Punishment ...108
3 †Peter Ballot.113	13 Crossbones ...113
4 Ring On 113	14 *Princ. Henry.105
5 Blaze By......108	15 *V. Vengeance.108
6 Sunny Port ...110	16 Sporting Grit.113
7 *Wand. Gold...108	17 *Sweet Air....100
8 Rose Hogan...105	18 *Mina F.......100
9 Vimont 118	19 Dr. Rankin ...113
10 Merry Mack..110	20 *Meeran 108

†Sullivan & Bennet entry.
*Apprentice allowance claimed.
Note—In third race Temple More formerly ran as Cantilever.
Weather, clear; track, fast.

FAIRMOUNT PARK ENTRIES.

(Associated Press.)

FIRST RACE—Six furlongs; purse, $600; claiming; for 2-year-olds.

1 *Magna Mater .106	7 Atcines 111
2 Bookends 105	8 *Sonny Bob ..112
3 *Gen. Ormont..101	9 Nation 108
4 Olga 108	10 Jimmie Rags ..106
5 *Irish Spree ..110	11 Trueman 103
6 *Gnome Queen. 98	

SECOND RACE—Six furlongs; purse, $600; claiming; for 4-year-olds and upward.

1 *Lila G. 105	10 Goodyear 113
2 *Timekeeper ..113	11 Mile Play 113
3 *E. O'Sullivan.110	12 *The Padre ...108
4 Captain J. S...113	13 Trompe of D..105
5 *Pessimistic ..108	14 *Blk. Wrack..113
6 Western Pr....110	15 *Bar Sinister..110
7 *Hypoluxo 110	16 Lemnos 113
8 Sen Ruben ...113	17 Matthew 115
9 *Yalovian 106	18 *Winning Card.110

THIRD RACE—One and one-sixteenth miles; purse, $600; claiming; for 3-year-olds and upward.

1 Belgium 111	10 *Adalor T. 100
2 *Hesitation ...103	11 Mosque 109
3 Lady Sting ...106	12 *Title Oak 113
4 *Syrell 110	13 Runar 100
5 *Bearcry 108	14 *Peter 109
6 *Chub 103	15 *Draha 106
7 *Realist 104	16 Interior 108
8 *Gen. Keeps .. 98	17 *Col. Bob 104
9 Herb Ashby ..114	

FOURTH RACE—One mile; purse, $600; claiming; for 3 and 4 year-old maidens.

1 Tom Ormont .104	9 Uncle Charlie.112
2 Vagabond Pr...108	10 *Jac. Coogle..104
3 *Miss Matt ...104	11 *Carilina 100
4 *Princess Blk..100	12 *Toman 107
5 *Fortunate ...103	13 *Miracle Seven.100
6 Raffler Con ..108	14 Eye White 108
7 Violet Crown ..108	15 *Derby T. 103
8 *Numancia ...104	

FIFTH RACE—Six furlongs; purse, $700; claiming; for 3-year-olds and upward.

1 *Mer. Windsor.109	4 *Linmast 108
2 *Nichelson 115	5 *Liolele 105
3 *Bill Orange..108	6 *Whileaway ...113

SIXTH RACE—Six furlongs; purse, $700; claiming; for 3-year-olds.

1 Runaway Kid..108	6 Bob Up 108
2 Late News 112	7 Argon 108
3 Point Final ...106	8 Krakerjack ...106
4 *Carus Clarus.103	9 *Parties 106
5 *Abstain 102	10 Patangon 108

SEVENTH RACE—Six furlongs; purse, $600; claiming; for 3-year-olds and upward.

1 *Frank Light..113	10 Roll 'Em D'n.113
2 *Bobby Basil ..108	11 Chard 113
3 Angelena 110	12 Take Off 113
4 Perfect Alibi ..110	13 Calwick 118
5 Stick Around ..115	14 *King Halma..108
6 *Mike Brown ..108	15 Ormongirl 110
7 *Fort. Mann...110	16 *Favorit II. ...108
8 McTinkle 113	17 Zeta 110
9 *Betty Ann ...107	18 Leflore 113

EIGHTH RACE—One and one-sixteenth miles; purse, $600; claiming; for 3-year-olds and upward.

1 *Tangram 115	9 Privately 114
2 *Wise Susan .. 95	10 Shonna 103
3 One Long Hop.109	11 Jack Crain ...108
4 *Alma 103	12 *Phi Dela 106
5 *Er. Go Bragh.106	13 Gormond 109
6 *Shasta Rock..104	14 Our Nan 100
7 Translucent ..105	15 *Lang 101
8 *Skibo 104	16 Gert. Reade ..102

Weather, clear; track, fast.
*Apprentice allowance claimed.

RACING SELECTIONS

LATONIA.

1—Bonnet, Wood Honey, Prince Volta.
2—Town Limit, Jack Howe, Broomshot.
3—Suniday, Chero Hill, Puppet.
4—Sun Mask, Lucky Carter, Best Ace.
5—Vermiculite, Bide a week, Riff Raff.
6—Playfellow's Dream, Goodman, Bunch of Lillies.
7—Mincie Pie, Skrip, Hilee.
Best bet—Vermiculite.
—Louisville Times (A.P.).

HAWTHORNE PARK.

1—Darter, Bottled Bourbon, Prince Tommy.
2—Flagtime, Double Heart, Lampblack.
3—Red Diamond, Miss Tulsa, Bert John.
4—Islam, Sun Dot, Eil Weir.
5—Prince Atheling, Martie Flynn, Dodgson.
6—Tufinuf, Lady Gibson, Hyannisport.
7—Lenny, Princess Edith, Jack Alexander.
Best bet—Red Diamond.
—Louisville Times (A.P.).

FAIRMOUNT PARK.

1—Magna Mater, Nation, Atcines.
2—Captain J. S., Bar Sinister, Matthew.
3—Belgium, Peter, Draha.
4—Derby T., Princess Black, Eye White.
5—Nichelson, Bill Orange, Merry Windsor.
6—Parties, Abstain, Argon.
7—Perfect Alibi, Zeta, Calwick.
8—Shonna, Phi Delta, Erin Go Bragh.
—Louisville Times (A.P.).
Best—Nichelson.

JAMAICA PARK.

1—Trysome, Well Heeled, Despoil.
2—Eddie Ahearn, Condescend, Thais.
3—Little Nap, Night Patrol, Erin Queen.
4—The Beasel, Morstone, Ormesby.
5—Big Blow, Renewed, Mammy Singer.
6—Verdie, Gadalong, The Break.
Best bet—The Beasel.
—Louisville Times (A.P.).

LATONIA ENTRIES.

(Associated Press.)

FIRST RACE—Six furlongs; purse, $1,200; claiming; for 2-year-olds.

1 Dazetta 105	11 Wood Honey..110
2 Dad Meiners..110	12 Miss Upset....107
3 Ima H'ghone..107	13 Ruffian 113
4 Barashkova ..110	14 Benefit 110
5 Prince Volta..108	15 Ikard 110
6 Prince Megan.110	16 *Locust Moss..108
7 Bonnet 107	17 Memorandum .107
8 Ringmaster ..110	18 *P. Lehmann..102
9 *Lohi 105	19 Our Grief.....107
10 Vonnie 110	20 Boston Hill...110

SECOND RACE—Six furlongs; purse, $1,200; claiming; for 3-year-olds and upward.

1 *Downpour ..105	11 *Mayes Lutz..102
2 Halliard 110	12 Cher Ridge...107
3 Su'me Token.110	13 Claret 107
4 *Town Limit..102	14 *Surly 102
5 *Jack Howe..110	15 H. Hieover ...110
6 Jaz Mint 107	16 Lonchan 115
7 Loudspeaker .112	17 *Hamilton 110
8 Fair Missie...107	18 Tiger Prince..110
9 Energy 115	19 Broom Shot...112
10 Journ.'s End..107	20 *Shackelford .110

THIRD RACE—Six furlongs; purse, $1,200; the Devou Park; for 2-year-old maiden fillies.

1 My Madam...115	11 Puppet 115
2 Suniday 115	12 Phaeldale 115
3 Dawn Mist...115	13 Span. Girl....115
4 Mildred C.....115	14 Maridel 115
5 Hasty Lugeo..115	15 Star Parade...115
6 Wise Cross...115	16 Rose Blossom.115
7 †Joretta 115	17 Ethelwin 115
8 Chero Hill....115	18 Upset Ann.....115
9 Gloria Diane..115	19 Shirley Gray..115
10 Elizabeth W...115	20 †Emma Dear..115

†Lair Hukill & Hawkins entry.

FOURTH RACE—One and one-sixteenth miles; purse, $1,200; claiming; for 3-year-olds.

1 *Keneshaw ...107	8 Monkeyshine .112
2 Best Ace......112	9 *Jud. Lueders.107
3 Sun Mask.....112	10 Greenwald ...112
4 *June Bush...104	11 Belen 109
5 *Wotan 107	12 *Lucky Carter.107
6 *Bl. Stockings.107	13 *Ben Blair....107
7 Tommy Boy...112	14 Dark Dawn...112

FIFTH RACE—One and one-eighth miles; purse, $1,200; claiming; for 4-year-olds and upward.

1 Bide a Wee....112	7 *Noinam 102
2 *Spectacular ..102	8 Riff Raff.....110
3 Chatson 105	9 Host 111
4 *Shark 108	10 Vermiculite ...110
5 *George Webre.108	11 Showdown 108
6 Gotoit 102	

SIXTH RACE—One and one-eighth miles; purse, $1,200; claiming; for 4-year-olds and upward.

1 Goodman 108	6 Playf'w's Dr'm.107
2 *Sandy Lady...102	7 Happy Hanly...108
3 Peter Parley...110	8 *Linc'n Plaut...105
4 *Little Chip...108	9 *B'ch of Lilies..102
5 *Bl. Thunder..105	

SEVENTH RACE—One and one-sixteenth miles; purse, $1,200; claiming; for 3-year-olds.

1 *Skrip 107	9 Majel 109
2 *Mince Pie....104	10 Cabama 112
3 The Duke 112	11 Hilee 104
4 *Harry Kuhns.107	12 Harvest Sun..112
5 Leoden 112	13 Marsala 104
6 Master Ogden..112	14 Blast 112
7 Trotwood 112	15 *Kathryn 104
8 *Dandy Dan...112	

*Apprentice allowance claimed.

BLUEGES WIN.

The Bluege A. C., claimant of the unlimited northern Virginia title, added another victim to its list when it defeated the Swann's Service Team by a score of 4-0 yesterday.

Bluege.	AB	H	O	A	Swann.	AB	H	O	A
Proctor,1b	3	1	3	1	Smith,lf..	4	0	0	0
Payne,2b..	4	0	3	2	Jarvis,2b..	4	2	2	0
Heigh,lf..	3	0	0	0	Edwards,ss	4	1	1	0
Stump,c..	3	1	12	0	Boaze,cf..	4	0	2	0
Tor'son,ss	3	1	3	2	Corrado,c.	3	0	7	0
Marcey,3b	3	1	0	3	Mintzell,1b	4	0	9	0
W.J'son,cf	3	1	1	0	Osborne,3b	3	0	3	0
Don'son,p.	3	0	2	0	Johnson,rf	1	0	1	0
Cr'man,rf.	3	0	0	0	Bragg,p...	3	0	2	0
					*G'hardt,p	1	0	0	0
Totals.	28	5	24	8	Totals..	31	3	27	0

Bluege A. C...... 0 0 0 1 0 3 0 0 x—4
Swann Service..... 0 0 0 0 0 0 0 0 0—0

Runs—Torreyson (2), Stump, Marcey. Errors—H. Payne, Jarvis, Edwards (2). Two-base hits—Proctor, Marcey. Three-base hits—Jarvis. Stolen bases—Proctor (2), Torreyson (2), Jarvis. Sacrifice—Torreyson.

THE POST'S CONSENSUS AT LAUREL

The following consensus has been compiled by The Post from the selections of the leading handicappers of the turf. The figures show how the selections were rated.

CONSENSUS OF LEADING HANDICAPPERS

First race.	Second race.	Third race.	Fourth race.	Fifth race.	Sixth race.	Seventh race.
Porgie (26)	The Heathen (36)	Red Bridge (30)	Daisaburo (23)	Morsel (22)	Arras (28)	V. Vengeance (29)
Dustemoff (23)	Hacky H. (13)	Prowler (30)	Spring Steel (21)	Kai Feng (20)	Replevin (27)	Vimont (23)
Barcelona Pete (6)	Dunlin's Lad (8)	Argonaut (6)	Hagerstown (12)	Backgammon (15)	Angry Plume (7)	Crossbones (16)

SNODGRASS, WASHINGTON POST

Sultary	The Heathen	Prowler	Daisaburo	Kai Feng	Replevin	Crossbones
Dustemoff	Dunlin's Lad	Red Bridge	Lillybet	Backgammon	Arras	Vimont
Burch entry	Hacky H.	Louis D'Or	Spring Steel	Inception	Eager Play	Sistony

LOUISVILLE TIMES, ASSOCIATED PRESS

Dustemoff	The Heathen	Red Bridge	Daisaburo	Kai Feng	Arras	V. Vengeance
Hot Scotch	Wicker	Prowler	Major General	Morsel	Angry Plume	Crossbones
Porgie	The Judge	Temple More	Jaffa	Blind Lane	Bub McFarland	Vimont

TEMPLETONS ARE POLO VICTORS

Rally Near End to Defeat Greentree Four, 11 to 9.

WESTBURY, N. Y., Oct. 4 (A.P.).—A great seventh chukker rally gave Winston Guest's Templeton four a 11 to 9 victory over Tommy Hitchcock's fast-riding quartet in the final match of the Monty Waterbury High Goal Handicap polo Tournament played on International Field today.

A crowd of more than 8,000 saw Templeton take the lead at the start, only to lose it at the half-way point and then come from behind in the seventh period with three goals that gave them the game.

Hitchcock, playing a brilliant game, made a desperate effort to grab the game out of the fire, but young Mike Phipps carried the ball from midfield to score the only goal of the final chukker.

Templetons Roll Into Early Lead.

Aided by a two-goal handicap and a pair of goals by Winston Guest, Templeton rolled into an early lead but the 27-goal Greentree team began to count in the second as Tommy scored the first of his three goals.

By the time the game reached the half-way mark, the Hitchcock aggregation had tied the score and with Jock Whitney and Stewart Iglehart hitting their stride, rolled into what appeared to be a safe lead in the fifth and sixth periods. Guest rallied his forces in the seventh chukker, however, with Phipps first taking a pass from Devereux Milburn to score and then being followed by Milburn's only goal of the game and Raymond Guest's counter after the bell had rung.

G. H. (Pete) Bostwick started at No. 2 for Greentree but a weak knee forced him out of the game in the second period, Mills taking his place. The substitution gave Templeton an added handicap goal.

Templeton.	Position.	Greentree.
Michael Phipps..	No. 1 ...	J. H. Whitney
Winston Guest..	No. 2 ..	H. G. Bostwick
D. Milburne.....	No. 3 .	T. Hitchcock, jr.
Raymond Guest..	Back ...	S. B. Iglehart

*Templeton.. 2 0 0 1 1 1 3 1—11
Greentree.... 0 1 1 3 2 1 1 0— 9

*Templeton had 2-point handicap.

Goals—Hitchcock (3), Whitney (3), Iglehart (2), Mills, Winston Guest (3), Phipps (4), Milburn, Raymond Guest. Substitution—James P. Mills for Bostwick in second. Referee—Wesley J. White. Time fo periods—7½ minutes.

Northeast Trojans Nose Out Northerns

A fourth-period rally, featured by a 40-yard run by Quarterback Ed Roche, enabled the Northeast Trojans to make a successful 1931 debut on the gridiron with a 6-to-0 decision over the Northerns yesterday. Roche carried the ball to the 2-yard line from where Dorr plunged over for the winning tally. Slavsky's consistent ground gaining and the work of Miller and Nock at the end positions featured the work of the victors.

Busy Indoor Season For "Casey" Athletes

Knights of Columbus athletes face a busy winter program, according to an announcement made yesterday by Athletic Director Charles Reynolds. The latter has already launched plans for intercouncil basketball league, and a major team to be composed of the best players performing in the loop. Reynolds is endeavoring to book games with "Casey" quintets in Brooklyn, N. Y., Cumberland, Baltimore and Philadelphia, in addition to the leading local teams. He hopes to ultimately pit the club against college aggregations.

Plans are also underway for the formation of boxing, and wrestling teams. As a nucleus for the basketball team, Reynolds has Buscher, Harrington and Nealon, all veterans at the court game. He may also obtain the services of Leo Gubisch, star guard with the French's A. C. last season, George Caspar and John Hickey, of Catholic U., all of whom have filed their applications to join the organization.

NORTHERN PREPS WIN.

The Northern Preps, entrants in the 150-pound division of the Post's Capital City League, successfully opened their season yesterday with a 26-0 victory over the Kennedy eleven on the Sixteenth Street Reservoir field. Nessler, halfback, tallied two of the Preps' four touchdowns, and also accounted for three points after touchdowns. The winners employed only straight football to gain the victory.

HEIGHTS GRIDDERS WIN.

The Congress Heights 135-pound gridders inaugurated their season with a 25-0 win over the Potomac A. C., on the former's field yesterday. The winners held their opponents to one first down. For games with Congress Heights call Manager Russell at Lincoln 8185 before 5:30 p. m.

Boots and Saddle's

(Reg. U. S. Patent Office)

—Laurel Selections—

By J. B. SNODGRASS

LAUREL, Md., Oct. 4.—An excellent card is offered for the Laurel opening tomorrow, featured by the Patuxant Steeplechase. J. E. Widener's PROWLER should win. He fell in his last race, which was at Saratoga, but had won his two previous starts, defeateing Toreador II in one and his running mate, Indigo, in his previous start. The Macomber horse, REDBRIDGE, which won his last two, beating Moonstruck in his last at Aqueduct, will be the contender. LOUIS D'OR, which beat Game Coq at Belmont Park, should hold the others safe.

FIRST RACE—A. C. Schwartz's SULTRY, by Sun Flag, a first starter, is selected to win. DUSTEMOFF, second in his last three starts, ought to offer keen contention in this dash for maiden 2-year-old colts and geldings. The Trainer Burch entry of STUART and NALATAC may figure in the race. STUART is a first-time starter.

SECOND RACE—THE HEATHEN finally struck his winning stride at Havre de Grace, and may be good for another purse. He takes off weight and meets more ordinary competition. DUNLIN'S LAD, beaten by the Harvey Pierce horse at Havre de Grace, should be the contender. HACKY H. likes the Laurel track and may come to life.

FOURTH RACE — DAISABURO, 2-year-old son of Rustic, which overcame difficulties to score at Havre de Grace by a nose over Capt. Ral Parr's LILLYBET, meets this filly again, and should repeat. DAISABURO was all tangled up, forced to the outside and had a hard time gettitng his nose in front the other day, but should run more evenly in this dash. SPRING STEEL may improve. HAGERSTOWN should not be overlooked.

FIFTH RACE—The Old Line Purse, fifth race feature on the flat, brings out a speedy field, of which E. R. Bradley's KAI FENG should prove best. It will have Mrs. Amory's game BACKGAMMON to trim. The latter was beaten a nose by TRED AVON in his last race. INCEPTION is getting fit for a killing in Maryland. He beat Sun Beau in a stake last year. He may repeat in some stake at Laurel.

SIXTH RACE—M. Lowenstein's REPLEVIN turned in a good effort last week. He takes off weight and should gallop home. He will have the improved ARRAS as chief contender. EAGER PLAY is dangerous.

SEVENTH RACE—CROSSBONES is fit and ready for brackets. He probably will be followed home by VIMONT, which beat him when they met at Havre de Grace. The weight will tell on VIMONT. SISTONY is fast and may get up to win third money. The track is fast and in good condition.

Edgewood Netmen Annex District Championship

SCATTERING upset dope all over the place, the Edgewood Tennis Team, champions of the comparatively lowly Capital City League, yesterday attained the District of Columbia Team Championship, on the courts at Wardman Park Hotel, by beating Potomac Park, public parks titleholders, four matches to three.

The conqueror in the morning of the crack Edgemoor Club, country club champions, Potomac went into yesterday afternoon's battle with Edgewood an overwhelming favorite to come out on top by a wide margin. In its ranks were Maurice O'Neill, Gene Hermann, Hugh Trigg and Doug Love, outstanding local players.

Potomac had won its morning round against Edgemoor on the strength of O'Neill's rousing upset of the veteran Clarence Charest, 8—6, 1—6, 6—3, after Don Morrison, Edgemoor crack, had taken Douglas Love into camp.

Bob Elliott started the rout of Potomac in the afternoon when he took O'Neill over the jumps in a tremendously well played match, 4—6, 6—2, 6—4, but Edgewood gained its greatest help from Jimmy Heiskell, who, playing No. 3, took Hugh Trigg into camp, 3—6, 6—3, 6—2 in an upset which is most apparent when it is realized that Trigg has not been beaten this year in that position.

The tussle came to a fitting close in the seventh match of the day, the No. 1 doubles encounter, with Elliott and Pat Deck beating Hermann and O'Neill, Potomac's ace combination, 6—2, 4—6, 6—3. The match was finished long after the hotel's incandescants had began to glitter.

POTOMAC, 4; EDGEMOOR, 3.

Singles—Morrison (E.) defeated Love, 6—4, 7—5; O'Neill (P.) defeated Charest, 8—6, 1—6, 6—3; Hermann (P.) defeated Rutley, 8—6, 3—6, 6—1; Trigg (P.) defeated Purinton, 7—5, 9—7. Doubles—O'Neill and Hermann (P.) defeated Rutley and Morrison, 6—3, 8—6; Purinton and Charest (E.) won by default; Burgwin and Walker (E.) won by default.

EDGEWOOD, 7; BANKERS, 0.

Singles—Elliot (E.) defeated Callan, 6—3, 6—4; Deck (E.) defeated Shanks, 6—2, 6—1; Yeatman (E.) defeated Scott, 6—2, 6—3; Gardes (E.) defeated Linger, 6—4, 7—5. Doubles—Elliott and Krause (E.) defeated Callan and Shanks, 6—1, 4—6, 6—1; Yeatman and Gardes (E.) defeated Scott and Linger, 9—7, 6—4; Deck and Robins (E.) won by default.

EDGEWOOD, 4; POTOMAC, 3.

Singles—Elliott (E.) defeated O'Neill, 4—6, 6—2, 6—4; Hermann (P.) defeated Deck, 10—8, 1—6, 6—4; Heiskell (E.) defeated Trigg, 3—6, 6—2, 6—2; Yeatman (E.) defeated Goubeau, 6—2, 4—6, 6—4. Doubles—Deck and Elliott defeated Hermann and O'Neill, 6—2, 4—6, 6—2; Trigg and Love defeated Gardes and Yeatman, 6—1, 6—2; Fellowes and Goubeau defeated Krause and Heiskell, 6—1, 6—1.

REFEREES TO MEET.

The approved board of basketball referees will meet tonight at 7:30 o'clock at the Y. M. C. A. All members, and candidates for membership are requested to attend.

DOR-A WINS TWO.

FIRST GAME.

Dor-A.	AB	H	O	A	Dixie Pig.	AB	H	O	A
Bartoo,ss.	2	1	2	3	Dove,3b...	4	1	2	3
Burdick,1b	3	1	7	2	McIntosh,lf	4	0	0	0
Arnold,lf.	4	2	1	0	E.Adair,ss.	4	3	0	4
Belt,cf...	4	2	2	0	Jones,1b..	4	1	6	0
Owings,p.	3	0	0	2	B.Adair,p.	3	2	0	0
Watson,c.	4	0	6	1	Neff,c....	1	0	10	0
F.B'ers,3b.	4	1	2	2	And'son,rf	2	0	0	0
R.B'ers,2b	2	1	0	2	Gasch,2b..	3	0	0	0
Troy,rf...	2	1	1	0	Miller,cf..	3	0	0	0
Totals.	28	9	21	10	Totals..	28	7	18	7

Dixie Pig-Bladensburg. 0 0 1 0 3 0 0—4
Dor-A .... 1 3 2 0 3 0 x—9

Seven innings by agreement.

Runs—Bartoo, Burdick (2), Watson, F. Bowers (2), R. Bowers, Troy (2), Dove, E. Adair, Jones, Anderson. Errors—F. Bowers (2), Bartoo (2), Miller, Dove. Two-base hits—Belt, Bartoo. Stolen bases—Belt, Arnold, Burdick. Sacrifice—Neff. Left on bases—Dor-A, 8; Dixie Pig-Bladensburg, 6. Hits—Off Owings, 7 in 7 innings; off B. Adair, 9 in 6 innings. Hit by pitched ball—By Owings. Struck out—By Owings, 6; by B. Adair, 9.

SECOND GAME.

Dor-A.	AB	H	O	A	Ciro's.	AB	H	O	A
Bartoo,ss.	4	3	0	0	Dove,3b...	4	0	1	3
Burdick,1b	4	1	0	0	Mahoney,ss	5	1	1	3
Arnold,lf.	4	1	0	0	Baker,p...	2	0	0	2
Belt,cf,c..	2	0	0	0	Jenkins,cf.	4	0	1	0
Moran,p..	4	0	0	0	S'nelli,lf..	4	0	1	0
Troy,c...	1	1	0	0	Dinanna,rf	4	1	1	0
Watson,cf	3	1	0	0	Lowe,2b...	3	2	3	2
F.B'ers,3b	4	2	0	0	S'nelli,1b..	4	1	5	1
B.B'ers,2b	4	0	0	0	Farma,c...	4	1	9	0
S.B'ers,rf.	4	1	0	0	Baker,2b...	1	0	0	0
Totals.	34	10	0	0	Totals..	35	6	24	11

Ciros .... 0 0 0 1 0 0 2 0 0—3
Dor-A .... 0 0 1 2 0 0 1 0 x—4

Runs—Bartoo (2), Watson, T. Bowers, Mahoney, Dinana, Dove. Errors—F. Bowers (2), Belt. Two-base hits—Tracy, Dinanna. Home run—Bartoo. Stolen bases—F. Bowers, Arnold, Belt (2). Double play—Baker to Dove. Left on bases—Dor-A, 7; Ciros, 5.

GRIFFS, HAWKS TIE.

Blue Coats.	Position.	Brent. Hawks.
Davis	L.E.	Holt
W.Lanham	L.T.	Bell
J.Lanham	L.G.	Miller
Shorb	Center	S.Fellner
Criste	R.G.	Travers
Kelso	R.T.	Albee
Rice	R.E.	Finch
Snellings	Q.B.	Simpson
Phillips	L.H.	White
Howard	R.H.	Hardstack
Pelton	F.B.	W.Fellner

Griffs .... 0 0 0 0—0
Brentwood ..... 0 0 0 0—0

Substitutions—Minor for Pelton, Raum for Snellings, Gerdom for Phillips, Ridgeley for Howard, Thompson for W. Lanham, Williams for Criste, Dillon for Davis, Littlefield for J. Lanham, Brinkley for Williams, Clifford for Littlefield. Referee—Metcalf.

Morning Line

AT LAUREL.

FIRST RACE.			
Nat Weiss	20-1	Fairlever	30-1
Fair Boy	30-1	Chosen Pal	12-1
Battering Ram	8-1	Hot Scotch	30-1
S.-B. entry	20-1	Hirsch entry	6-1
Excavation	20-1	Dustemoff	3-1
Porgie	2-1	Penn	20-1
Jungle Boy	10-1	Highest Point	15-1
Ruling Power	50-1	Uprise	15-1
Blaze White	30-1	Sandwrack	30-1
SECOND RACE.			
The Heathen	7-5	Charlie K.	8-1
May Alton	30-1	Hold	15-1
Dunlin's Lad	3-1	Sun Thorn	14-1
Rain or Shine	30-1	H.-J. entry	20-1
Hacky H.	4-1	Bacciocco	6-1
All Told	20-1	Portcodine	50-1
Lucky China	30-1	Wicker	12-1
The Judge	8-1	Brother Rank	30-1
Tang	30-1	Bonnie Laddie	30-1
Sapphire Sky	50-1		
THIRD RACE.			
Outlaw	6-1	Louis D'Or	3-1
Redbridge	8-5	Templemore	6-1
Argonaut	6-1	Prowler	2-1
Tequila	30-1		
FOURTH RACE.			
Step Liz	10-1	Stryker entry	20-1
Gonflyinon	30-1	Goodacre entry	20-1
Keiffer entry	5-1	Labrot entry	4-1
Jaffa	12-1	Hagerstown	3-1
Lillybet	6-1		
FIFTH RACE.			
Hot Toddy	12-1	Morsel	2-1
Storm	8-1	Inception	6-1
Kai Feng	4-1	Blind Lane	8-1
Nostaw	50-1	Backgammon	4-1
Fortun. Youth	12-1		
SIXTH RACE.			
Bub McFarland	5-1	Flying Max	30-1
Replevin	8-5	Indian Chief	30-1
Angry Plume	6-1	Eager Play	12-1
Arras	2-1		
SEVENTH RACE.			
S.-B. entry	20-1	Punishment	12-1
Sistony	8-1	Crossbones	8-1
Ring On	50-1	Princess Henry	30-1
Blaze By	15-1	V. Vengeance	4-1
Sunny Port	50-1	Sporting Grit	50-1
Wander. Gold	5-1	Sweet Air	15-1
Rose Hogan	100-1	Mina F.	12-1
Vimont	6-1	Doctor Rankin	30-1
Merry Mack	10-1	Meeran	20-1
Manzana	5-1		

SOCCERISTS TO MEET.

The Rosedale Soccer Club, champions of the Capital City League, last season, will meet Thursday night at 3 o'clock at 1639 Benning road northeast. The following players are requested to attend: Irving, Wilson, Hook, Panetta, Cosh, Earl Burdette, Marshall Burdette, Giddings, Bennett, Vernon, Clanton, Harding, Knight and Coaches Cooksie and Youngblood. Officers for the ensuing year will be elected at this meeting.

MARBURY DROPS TWO.

Wash.A.C.	AB	H	O	A	Marbury.	AB	H	O	A
Maupin,lf.	5	1	2	0	Darnell,ss.	4	2	2	2
B.J'kins,2b	4	2	3	4	Wright,2b.	4	1	2	4
Curtis,c..	4	1	5	1	Welsh,cf..	4	1	3	0
Moore,1b.	4	0	7	0	Mitchell,c.	4	0	5	0
Burgess,3b	4	3	3	2	Sul'van,1b.	4	0	10	1
Firth,rf..	3	0	2	1	Sine,3b....	4	1	2	2
P.J'kins,cf	4	2	3	0	Doane,lf..	4	0	2	0
Wallach,p.	4	0	2	1	Jamison,p.	4	0	1	2
Owen,ss..	4	2	2	2	Compton,rf	3	0	0	0
Totals.	36	11	27	11	Totals..	35	5	27	11

Washington .... 2 0 1 0 0 1 0 1 1—6
Marbury .... 2 0 0 0 0 0 0 0 0—2

Runs—Maupin, B. Jenkins, Burgess, Firth, Wallach, Owen, Darnell, Wright. Errors—Moore, Curtis, B. Jenkins. Two-base hit—Sine. Three-base hit—Maupin. Home runs—B. Jenkins. Stolen base—Burgess. Double plays—Wallach to Moore, Burgess to B. Jenkins to Moore, Darnell to Wright to Sullivan. First base on balls—Off Wallach, 1; off Jamison, 1. Hit by pitched ball—By Jamison (Firth). Struck out—By Wallach, 4; by Jamison, 9.

Wash.A.C.	AB	H	O	A	Marbury.	AB	H	O	A
Maupin,lf.	4	2	2	0	Darnell,ss.	2	1	2	2
B.J'kins,2b	3	2	3	4	Wright,2b.	3	0	2	4
Curtis,c..	4	2	2	2	Welsh,lf..	3	0	2	0
Moore,1b.	4	2	10	0	Mitchell,c.	4	1	3	1
Burgess,3b	3	1	3	3	Sul'van,1b.	3	2	10	0
Firth,ss..	4	1	2	2	Doane,p...	3	0	1	0
P.J'kins,cf	3	1	2	1	Sine,3b....	3	1	2	2
Lohr,rf...	2	0	0	0	Jamison,rf	4	0	2	0
Owen,p...	2	0	3	2	Compton,cf	0	0	2	0
*W'lach,p.	1	1	0	0					
Totals.	30	12	27	14	Totals..	36	5	27	9

*Batted for Owen in seventh.

Washington .... 2 0 0 0 0 4 0 0—6
Marbury .... 2 0 1 0 0 0 0 0—3

Runs—Maupin (2), B. Jenkins (2), Curtis, Moore, Darnell, Mitchell, Sine. Double plays—Curtis to Burgess. First base on balls—Off Owen, 4; off Doane, 1. Struck out—By Owen, 4; by Doane, 2.

HILLCREST NINE WINS.

Hillcrest.	AB	H	O	A	Brad. Hts.	AB	H	O	A
America,rf	4	0	0	0	Reds,rf...	5	1	0	0
J.Lewis,c.	4	1	15	4	H.N'ton,2b	5	0	4	2
Schaub,ss.	4	2	1	2	Greer,3b..	5	1	3	1
Wynn,p...	4	2	0	1	Smith,1b..	2	2	7	2
P.Lewis,1b	1	0	5	1	Vincent,c..	1	0	7	1
B'more,3b	4	2	0	1	Stokes,p...	4	2	1	1
Johnson,lf	3	0	0	0	Connor,ss.	4	0	1	1
Foster,2b.	3	1	5	1	Harman,lf.	4	1	1	0
Gorman,cf	4	0	1	0	J.Norton,cf	4	0	0	0
Totals.	31	8	27	10	Totals..	42	7	24	8

Hillcrest .... 1 1 1 0 0 0 0 4 x—7
Bradbury .... 0 1 0 1 0 0 0 2 0—4

Runs—Greer, Smith (3), J. Lewis (2), Schaub (2), P. Lewis, Beardmore. Errors—Schaub, Connor. Two-base hit—Smith. Three-base hits—Schaub (2), J. Lewis. Home run—Beardmore. Stolen bases—Johnson, Stokes. Double play—Connor to Smith to Vincent. Left on bases—Hillcrest, 8; Bradbury, 6. First base on balls—Off Stokes, 4; off Wynn, 4.

TO LAUREL RACES

Special for private parties, new Lincoln sedans, $9 for entire car; uniform chauffeurs; best of service. Will call for you. Call early for reservations. Phone Lincoln 4561. Del Monte Tours.

PAWNBROKERS

Rate of interest, 2% and 3%
No waiting—No Phoning.
Pledges Stored in Our Burglar Proof Vaults on Premises.

ROSSLYN LOAN CO.
Rosslyn, Va.

Be Sure to Buy
MASSEY'S SCRATCH SHEET
And Get His
WINNERS
Before Going to Laurel
MONDAY
On Sale At All Leading Newsstands
Price 15c
"Keep Out In Front With Massey"

LAUREL RACES

We give 2 horses each day—only missed 2 out of 20.

De Luxe Coaches, one equipped with lavatory, radio and drinking water, leaving daily at 12:15 p. m., from our New Garage and a very handsome Bus Depot just completed outside of the busy district. Park your cars free in our Garage until you return.

$1.00 ROUND TRIP

1419 North Capitol st., bet. O and P. We pick up at the Annapolis and Harrington Hotels.

JAMES IS STILL ON THE JOB.
Phone Potomac 4811

FRATERS WIN IN 1ST GRID BATTLE

Alexandrians Defeat Northerns, 12-6, on Pass.

Special to The Washington Post.

ALEXANDRIA, Va., Oct. 4.—A 40-yard pass to touchdown, McMenamin to Snellings, in the final period gave the Fraters a well-earned victory over Buck Grier's Northerns here today, 12-6.

Over 500 fans were present for the initial game of Doc Dreifus' chargers and were more than satisfied with the result.

The Alexandria scored its first after Hensley had got off a poor punt from his 5-yard line. The Fraters then completed a pass, McMenamin to Reid, which placed the ball on the 4-yard line. Two line plays were tried and the Northerns held. On the third down, Crupper slid over for the six points.

Northerns Make Touchdown.

The Northerns' six-pointer came with fifteen seconds left for the half. A 20-yard pass, Sweeney to Price, gave them the marker. Price nabbed the leather back of the goal. It was a pretty piece of work. The try for point was wasted as Price dropped the heave from Sweeney.

McMenamin's punting played a big part in the victory for the Fraters. He averaged 65 yards. Cabell tore off a 50-yard run.

Manager Scrivener, of the Fraters, states his team will play the Wolverines next week in the first game of the Capital City League.

Fraters.	Positions.	Northerns.
Agener	L.E.	Price
Sutton	L.T.	Timmons
Henderson	L.G.	Hensley
Whitestone	Center	Davis
Brenner	R.G.	Farran
Luckett	R.T.	VanBrickard
Williams	R.E.	Hoy
Reid	Q.B.	Ball
M'Menamin	R.H.	T.Hensley
Cabell	L.H.	Dewey
Crupper	F.B.	Webb

Fraters .... 6 0 0 6—12
Northerns ...... 0 6 0 0— 6

Touchdowns—Crupper, Snellings, Price. Goals missed for points after touchdown—McMenamin (2) drop kicks. Forward pass (missed), Sweeney, Price. Substitution—(Fraters), Haywood, Snellings, West, Moore, Sperling, Bayliss; (Northerns), Fitzgerald, Sweeney, Oliver. Referee—Simpson (G. U.). Umpire—Tulloch (Mercersburg). Stevens (Maryland). Field judge—Moore (Ga. Tech). Quarters—12 minutes.

Alexandria, Va., Oct. 4.—Bill Hammond's Pirates were held to a scoreless tie in the second game of the season here today by the Palace Preps, of Washington.

Fones intercepted a pass for the Virginians and raced 65 yards to score, but the play was ruled illegal, as one of the Pirates was holding.

Pirates.	Positions.	Palace.
Burrill	L.E.	Nash
Kaus	L.T.	Smith
Finney	L.G.	Reddington
Chilcotte	Center	Pestridge
Simms	R.G.	Roberts
Wells	R.T.	Thomas
Maukin	R.E.	Walker
Mendelson	Q.B.	Bell
Simpson	L.H.	Rudderforth
Fones	R.H.	Grigsby
Sperling	F.B.	Gill

Substitutions—(Palace), Davis for Reddington, Geverson for Pell, H. Davis for Thomas, Howland for Smith. Referee—Sebastian (G. W.). Umpire—L. Fones (C. U.). Head linesman—Cline (A. H. S.). Quarters—10 minutes.

LOANS
HORNING
Diamonds—Watches—Jewelry
South End of Highway Bridge
On the Road to Alexandria
Rate of Interest 2% and 3%

LAUREL RACES
OCTOBER 5 to OCTOBER 31 INCLUSIVE

Thirty minutes to Track by Special B. & O. R. R. trains leaving Union Station, Washington, at 12:15 and 12:40 p. m.

FIRST RACE AT 1:45 P. M.
GENERAL ADMISSION $1.50

LAUREL RACES
NEW COACHES
RECLINING CHAIRS
Leave
1416 F ST. N.W.
12:30 P. M.
Direct to Track—No Changes
Round Trip $1.25
The CAPITAL TRACTION CO.
NAtional 1075

TO THE RACES
—LAUREL—
SPECIAL DE LUXE COACHES
Leave every day from N. E. corner of 14th and Penna. Ave., first coach leaving at 12:30 P. M.
ROUND TRIP $1.25 ONE WAY 75c
Washington, Va. & Md. Coach Co.
ARNOLD OPERATED
Metropolitan 6643 Metropolitan 4437

DEPUTIES ELECTED IN SPANISH VOTING

Government Factions Claim Victories in Most Races; Balloting Light.

Madrid, Oct. 4 (A.P.).—Voters in seventeen Spanish provinces cast their ballots today for the election of 23 deputies to fill vacancies left when the assembly members holding seats from more than one district were required to resign all except one.

Although government factions claimed a victory in most of the races, the voting was closely watched to determine the extent of opposition to the present regime.

Women, granted suffrage Thursday, did not vote today, but participated in the electioneering.

The principal interest was in Madrid, Barcelona, Valencia and Seville, where there was one vacancy each.

Manuel Cossio Leading

First returns in Madrid indicated a victory for Manuel Cossio, left wing candidate, who was opposed by Jose Antonio Primo de Rivera, Rightist. The latter ran for a seat in the Chamber of Deputies in order to defend the policies of his father, the late Gen. Manuel Primo de Rivera, as premier against the attacks of anti-monarchists.

Pedro Rahola, candidate of the Regionalist party, headed by Francisco Cambro, former Monarchist, apparently had carried the city of Barcelona with a sufficient majority to defeat the candidate of Col. Francisco Macia, Barcelona political leader.

In Valencia the race apparently was close between the Carlists and Autonomist Republicans.

Minor Fist Fights.

The result still was in doubt tonight in Guadalajara, where Miguel Margallon, Socialist, was leading over Marquess Villabrajima, son of Count Romanones, only Monarchist member of the Spanish Congress.

Except for minor fist fights, the elections were without serious disorders. There were some arrests in Seville as a result of clashes between followers of Jose Hueste, Agrarian, and Jose Balbontin, radical Republican.

It was indicated that only about a 40 per cent vote was cast throughout Spain, as compared with a vote of approximately 70 per cent in the last regular elections.

La Follette Expects Federal Aid Steps

Word Dole Doesn't Alter Necessity for Relief, Says Senator.

Chicago, Oct. 4 (A.P.).—Senator Robert M. La Follette, of Wisconsin, said today he is confident that Congress in its next session will make some sort of provision for Federal unemployment relief.

"Opposition to Federal relief on the grounds that it constitutes the dole does not alter the situation," the junior senator said. "The fact is that millions willing to work can not find jobs.

"County and municipal treasuries carried 78 per cent of the burden of helping the unemployed last year. They now are carrying more of a load than they can bear. Hence, the Federal Government must take action."

PLAY DELEGATE

MISS SIBYL BAKER,
Supervisor of the Municipal Playground Department, who, with Richard S. Tennyson, assistant supervisor, represents Washington at the National Recreation Association's annual congress this week in Toronto, Canada.

CHRISTIAN ENDEAVOR RALLY SET TONIGHT

Address of the Rev. W. H. Foulkes to Feature Session at Calvary Baptist.

Fall rally of the Christian Endeavor Society of the District will be featured tonight by an address by the Rev. Dr. William Hiram Foulkes, pastor of the old First Presbyterian Church, of Newark, N. J., at the Calvary Baptist Church. Dr. Foulkes, long associated with the young people's movement, is vice president of the International Society of the Christian Endeavor.

The theme of the rally will center around activities at the recent golden jubilee convention at San Francisco. Several delegates will give accounts of the convention.

Preceding the main rally, which is set for 8 o'clock, Dr. Foulkes will be entertained at supper at 5:30 o'clock by Christian Endeavor officers, individual society presidents and convention delegates. Pastors of all churches in the Capital having Christian Endeavor Societies have been invited to the supper. Percy S. Foster, famous for his young people's work, is expected to attend.

H. Lee Smith, of the Memorial United Brethren Church, will lead the music at the rally and special convention numbers will be sung. The choir of Calvary Baptist Church will assist with special music and a Filipino stringed trio, led by Mauro Baradi, will be among the feaures. The meeting is being sponsored by the C. E. Alumni Fellowship of the city. A section will be reserved for all former active Endeavorers.

OPTIMISM WANING AS REICHSTAG NEARS

Bruening Economy Measures, Although Irksome, Held Preferable.

Berlin, Oct. 4 (A.P.).—The shadow of financial crisis was darkening today the preliminary preparations for the opening of the Reichstag, scheduled for October 13.

A year ago it was the shadow of Adolf Hitler, national Socialist leader, which dominated the opening sessions. Hitler's party had increased its Reichstag strength ninefold in the September, 1930, elections and his battle cry was "Down with the Young plan payments which are driving Germany to financial ruin."

The opening of last October's session was a tumult of window-smashing and riots. This year the unsettled condition of the rest of the world is expected to have a more sobering effect. There is, however, considerable political ferment within the parties which hitherto have supported, or been friendly to, Chancellor Bruening, and political observers are looking forward to the opening with no great optimism.

The attitude of the leaders of the Social Democratic party, which helped the chancellor through the disturbances of last year's session and tip the scales in his favor in the long drawn-out fight over the budget and the economy decrees today is that, although the chancellor's economy measures, such as the civil service pay cuts, are irksome, they are preferable to the prospect of a Rightist government such as would be likely to succeed him.

The rank and file of the Social Democrats, however, most of them trade unionists, have been held in line only by the promise that living costs would diminish when the economy program went into effect.

Since the economy decrees the July bank crisis brought further economies and more recently the drop in pounds sterling, by cheapening British exports in comparison with German, brought on another wage-cutting campaign, including a presidential decree slashing the wages of 180,000 miners 7 per cent.

Hoover and General Public Rank Even in Traffic Jam

(Associated Press.)

President Hoover tasted the traffic jam served all city-dwellers on week-end tours as he returned to Washington from his Rapidan retreat.

A balmy Indian summer day that had drawn thousands from the Capital toward the Virginia hill country resulted in piled-up traffic for 20 miles out of Washington as hundreds of machines turned home again.

Threading in and out of the strings of cars, the three automobiles in the chief executive's party often were separated for nearly a mile by the crush of travelers.

So great was the congestion in the city's suburban environs the Presidential machines were stopped completely. Almost fender to fender with homeward-bound merrymakers, secret service men rode on the running boards of Mr. Hoover's car as it took fifteen minutes to cover a mile.

Only by circling on the wrong side of a moving street car did the small cavalcade make its way across the Key Bridge over the Potomac River into Washington proper. Skillful driving by the White House chauffeurs brought the party intact and together to the Executive Mansion.

Trouble spots on the business map interrupted the President's rest at his Rapidan camp as he briefly turned aside from week-end vacation joys to talk economics with friends, with whom he spent most of the day chatting in the vicinity of the mountain refuge.

The President talked of business conditions with Julius Barnes, chairman of the board of the United States Chamber of Commerce, and J. Walter Drake, of Detroit, former Assistant Secretary of Commerce, at the camp during the day.

Capone Tax Trial Opens Tomorrow

Federal Officials See Leavenworth Cell Gaping for Gang Chief.

Chicago, Oct. 4 (A.P.).—The United States Government vs. Al Capone.

The case resumes this week in the same Federal courtroom where it was interrupted abruptly and unexpectedly two months ago. Capone goes on trial Tuesday on charges of failure to pay income taxes on his profits from liquor, gambling and vice.

Federal officials predicted unofficially tonight that Capone will be on his way to a cell in Leavenworth Penitentiary within a few weeks. Other legal authorities said, however, that Capone, if convicted, may delay imprisonment for two years or more by court maneuvers.

Painstaking preparations have been made by the Government for the trial, which represents, Federal agents said, a fight against the entire gang system. Witnesses have been summoned from as far away as Miami, Fla., where Capone maintained a palatial winter home.

Doak Will Address Richmond Meeting

Association of Accident Boards to Open 18th Session Today.

Richmond, Va., Oct. 4 (A.P.).—Secretary of Labor Doak will address the International Association of Industrial Accident Boards in its eighteenth annual meeting here Tuesday. The convention will open tomorrow.

Other speakers will include Gov. Pollard, Mayor J. Fulmer Bright, of Richmond; Dr. Henry Field Smith, of the University of Pennsylvania; Ethelbert Stewart, of the United States Bureau of Labor Statistics; Dr. W. T. Sanger, president of the Medical College of Virginia, and Dr. J. Allison Hodges, president of the Medical Society of Virginia.

Secretary Doak's address will be on "The Attitude of Railroad Brotherhoods Toward Workmen's Compensation, and the Reason for Such Attitude." The convention will be adjourned Thursday.

LOURDES MIRACLES ARE SERMON THEME

Rev. Francis J. Hurney Tells of Cures in Talk During Catholic Hour.

The miracles at the Shrine of Our Lady of Lourdes in France were discussed by the Rev. Francis J. Hurney, pastor of the Church of the Immaculate Conception, in opening the second season of the Washington Catholic Radio Hour, which is broadcast every Sunday afternoon from the church.

Father Hurney, who conducted a pilgrimage to Lourdes this summer, said: "When one thinks of Lourdes, one thinks at once in terms of miracles. There are skeptics who deny that miracles can occur, because no sensible man, they say, can admit the miraculous, acts are facts, and a mere statement does not destroy these facts.

"Surely everyone has a right to discuss the cures which occur yearly at Lourdes, a right also to search for nautral explanation. But no one has the right to deny facts. The facts force themselves on us despite theory and discussion. Explanatory theories and hypotheses do not change their reality.

"The machine age tried to forget that man has a soul, tried to forget that there is a God, that there is a divine Providence and that we are the children of God. But thanks be to God there are certain straws in the wind which show a tendency to come back to right reason from the morass of doubt brought on by the avalanche of materialism."

Father Hurney presided at the services. The Rev. J. Kelly Reese was celebrant at benediction, with the Rev. Chester Czyz, deacon. Soloists were Miss Florence Ycum and Miss Kathryn Bowers. Prof. Harry Wheaton Howard, directed the musical program. Miss Ann Arlen was violin accompanist.

Francis Hill Joins Law Firm.

Francis W. Hill, formerly assistant corporation counsel of the District of Columbia, has become a member of the law firm of Hill, Ross & Hill, it was announced yesterday.

Agnes . . .

. . . created this fascinating new arrival of exquisite black French felt, gave it the tilt and appeal of 1931 . . . added two upstanding quills! Result! one of the smartest hats of the season!

A glamorous person can wear it with a great deal of chic and a dignified woman wears it with this new-season's femininity.

$18.75

Other Hats, $7.75 Up

Erlebacher
TWELVE-TEN TWELVE-TWELVE F STREET

PIANOS FOR RENT
WORCH'S
1110 G N. W.

THE BROADMOOR TAXI CORPORATION
Announces that no changes have been made in our zones or our low rates.

FOR YOUR HEALTH'S SAKE
SWIM 50¢
Men & Women Daily
AMBASSADOR HOTEL POOL

FOOTER'S
Announce the Opening of a Store at
807 17th Street N. W.
With the Following
Special Cash and Carry Cleaning Prices

Any Dress
Men's Suits
White Flannels
Topcoats
85c

6 Neckties 75c
Men's Felt Hats 50c
Sport Coats $1.25

FOOTER'S
America's Quality Cleaners & Dyers
807 17th Street N.W.
1332 G St. N.W. District 2343
1784 Columbia Rd. N.W. Col. 0720
3009 14th St. N.W.
1327 Conn. Ave. N.W. Potomac 5870
1508 K St. N. W.
2620 Conn. Ave. N.W.

ADAM A. WESCHLER & SON, Auctioneers.
915 E St. N.W.
Bankruptcy Sale by Catalog
of
Handsome, High-Grade
NEW FURNITURE
UPHOLSTERY FABRICS
OIL PAINTINGS—RUGS—CARPET
HOME ADORNMENTS
OFFICE AND SHOP EQUIPMENT, ETC.
By Auction
AT JOHN A. O'ROURKE CO.
Conn. Ave. at 18th St.
MONDAY, OCTOBER 5, 1931
Continuing
TUESDAY, OCTOBER 6, 1931
Commencing 10 o'Clock Each Day
Office and Shop Equipment will be sold Tuesday, October 6, 3:30 P. M.
In Re: John A. O'Rourke Co., a Corporation, Bankrupt No. 2567.
TERMS: CASH. ALBERT E. STEINEM, Trustee, 1331 G Street N.W.

POST WANT ADS PAY.

You purchase shoes, fruit and candy. You call for cigarettes.

It's like this: WHEN YOU GO TO BUY A PAIR OF SHOES, you examine the leather, the way the shoes are made, their shape. You try them to see if they fit—if they satisfy you.

Why not follow the same method in purchasing your cigarettes? You want cigarettes that are made from the very best tobacco—mild, ripe, sweet. You want them made right. You want them free from harshness and bite and "pinches." In other words, you want cigarettes that *satisfy* you.

WHEN YOU GO TO BUY FRUIT—oranges, grapefruit, apples—you want ripe fruit, fruit that has matured before being taken from the tree; fruit that has been handled right and packed right; fruit that's the same throughout—not green on one side and ripe on the other.

Why not apply the same test in purchasing your cigarettes? You want cigarettes made from tobaccos handled right by the farmer—ripened, sweetened in the sun and cured right. You want cigarettes that taste the same, day in and day out. You want them pleasing in taste—mild and satisfying.

WHEN YOU BUY CANDY, you want to know, above all things, that it is pure. Is it real candy or are there a lot of other things mixed in with it? And you want it fresh. You want it freshly made and you want it so packed as to reach you just as it was when it was made.

Why not apply the same test when you buy your cigarettes? You want a cigarette that's *pure*; for purity counts in cigarettes just as it does in candy. Then again, you want a cigarette that's just as fresh as when it was made.

Now, if you apply to cigarettes all the tests that you apply in buying shoes and fruit and candy you will *purchase* CHESTERFIELD like millions of other smokers.

First, because tobacco men will tell you that in Turkey, Kentucky, Georgia, the Carolinas, Virginia, and Maryland, only the mildest, ripest tobacco is bought for CHESTERFIELD—tobacco cured by the sun's pure rays, by the farmers' slow-burning ovens, and finally by great high-pressure steam drying machines. In the tobacco regions where they grow tobacco and know tobacco, CHESTERFIELD is usually the leading seller.

Second, because the carefully selected CHESTERFIELD tobacco leaves are blended and *cross-blended*. This exclusive CHESTERFIELD blending method is not just mixing together different tobaccos—it is mixing them in such a way as to bring out the finer qualities of each. It's like producing a *new* and *better* type of tobacco—tobacco with greater mildness, more smoothness, much better taste.

Third, because the cigarette paper is selected with the same care. CHESTERFIELD paper is the purest, the best that money can buy. Then the cigarettes are made and packed by machinery in clean, sanitary factories. And the moisture-proof, attractive package—free from heavy inks or inky odor—comes to you just as if you passed the factory in the morning and took your CHESTERFIELDS from the machine.

Good . . . they've got to be good.

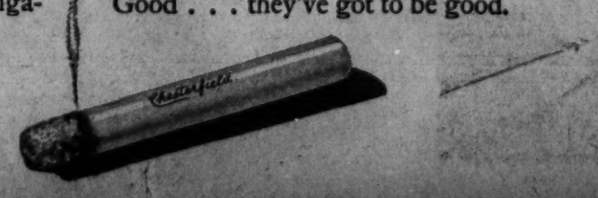

© 1931, LIGGETT & MYERS TOBACCO CO.

The Washington Post.

THE WASHINGTON POST CO.
Washington, D. C.
EDWARD B. McLEAN.
President and Publisher.

MEMBER OF THE ASSOCIATED PRESS.

The Washington Post is a member of the Associated Press, receiving the complete service of the world's greatest news-gathering organization.

The Associated Press is exclusively entitled to the use for republication of all news dispatches credited to it or not otherwise credited in this paper, and also the local news published herein.

TERMS OF SUBSCRIPTION.
Delivered by Carrier in Washington.

Daily, Sunday included, one year	$8.40
Daily, Sunday excepted, one year	6.00
Sunday, only, one year	2.60
Daily, Sunday included, one month	.70
Daily, Sunday excepted, one month	.50
Sunday only, one month (with four Sundays)	.20
Sunday only, one month (with five Sundays)	.25

BY MAIL, PAYABLE IN ADVANCE.
Maryland and Virginia.

Daily and Sunday	Sunday Only.	Daily Only.
One year..$10.00	One year.. $4.00	One year.. $7.00
Six months 5.00	Six months 2.00	Six months 3.50
One month .85	One month .40	One month. .60

ALL OTHER STATES.
(Mexico and Canada Incl.)

Daily and Sunday	Sunday Only.	Daily Only.
One year..$12.00	One year.. $5.00	One year.. $8.00
Six months 6.00	Six months 2.50	Six months 4.00
One month 1.00	One month .50	One month .75

All Subscriptions by Mail Payable in Advance.

New subscriptions for The Post or renewals will not be accepted unless payment accompanies the order. Remittance should be made by drafts, checks, postoffice orders, registered letters or express orders, payable to The Washington Post Co.

Entered at the Postoffice, Washington, D. C., as second-class mail matter.

National Advertising Representative—PAUL BLOCK and Associates. Park-Lexington Building, New York; Palmolive Building, Chicago; Little Building, Boston; General Motors Building, Detroit; Guarantee Trust Building, Philadelphia; Russ Building, San Francisco.

Monday, October 5, 1931.

NEW EQUILIBRIUM NEEDED.

The extent to which the equilibrium of the average family has been upset by the depression is revealed in data prepared by Ethelbert Stewart, commissioner of labor statistics. During the last five and one-half years the cost of living has declined only about 15 per cent. The sharp drop in food prices in recent months is deceiving in this respect. Food costs are 28.5 per cent lower than at the close of 1925, but food represents only about 38 per cent of the family budget. Other items entering into the cost of living have held much closer to their previous levels. Clothing prices fell off 13.8 per cent, rent 15 per cent, fuel and light 11.5 per cent, house furnishings 17.4 per cent. Miscellaneous items, which make up a considerable part in any family budget, actually increased over this period by 1.5 per cent.

This relatively small decline in the cost of living is hardly comparable to the drastic reduction of total pay rolls. Mr. Stewart finds that the income of employes in manufacturing industries is 40 per cent lower than it was at the close of 1925. No figures are available for other industries, but indications point to similar declines in all fields. The difference between this 40 per cent cut in purchasing power and 15 per cent reduction in living costs leaves the working population in a precarious situation.

Unfortunately, the burden of this pay roll reduction falls upon a small percentage of the people. Wages have not been cut by anything like 40 per cent. Most estimates place the average reduction at between 10 and 15 per cent and thousands of establishments pay the same wages as before. The remaining 25 or 30 per cent represents unemployment and part-time work. Indications are that those who continue to work full time are in a better position than they were before the depression set in, while the unemployed are in want and have no purchasing power. Mr. Stewart's figures strengthen the conviction that available work must be more equitably distributed.

Prices of some articles and services have increased in spite of hard times. Mr. Stewart mentions doctors' fees and street car fares as prominent items in the family budget that have reversed the downward trend. Rents in some localities are also maintained at excessive figures. The result is a lack of balance that tends to accentuate the effects of the depression.

In the field of labor there is grave need for restoration of an equilibrium. Some workmen are drawing real wages far above what they earned before the depression, while others are out of work. There seems to be no question that high wages in some fields discourage development that would otherwise proceed, giving work to thousands. Thus union men who exact unreasonable wages in these hard times contribute to the unemployment and distress of less fortunate workers.

A year ago there was hope that conditions might be restored to the economic level of 1928-1929. Now it is evident that a new level must be established on the foundation of lower values. The sooner industry reorients itself to that new level and the people accept the changed order of values the sooner will the country be ready to go ahead into a new era of prosperity. A leveling-off process seems to be inevitable, in which unreasonable fees, exorbitant rents and disproportionate wages will be trimmed down.

MUDDLED BRITISH POLITICS.

Seldom have British politics been in such a muddle as at present. Observers are agreed that the situation is moving toward a general election, but how the parties will stand is anybody's guess. Premier MacDonald has upset the political applecart with his national government and it may be some time before party lines are again drawn with any clarity.

The spectacle of Mr. MacDonald making plans to lead a conglomeration of Conservatives and Liberals with a slight sprinkling of Laborites to victory at the polls, after he has been repudiated by his own party and his own constituents, is amusing in this country. The prime minister took an hour to plead his case before his constituents at Seaham Harbor, but in spite of his insistance that he is "as good a Socialist as ever" local officials of the Labor party are going ahead with plans to secure another candidate. Mr. MacDonald may have to stand for election in some other district.

The need of the hour is a "formula" under which the Conservatives can fight for a tariff and the Liberals can fight against it under the same banner and with the inspirational guidance of the former head of the Labor party. Such a formula has thus far proved elusive. Whether the factions now supporting the national government can be brought together on any satisfactory program for presentation to the people is open to doubt. And if such a hodge podge platform is formulated, it is difficult to see how the British people can intelligently pass judgment upon it.

Antagonistic elements that are welded together in the present cabinet have been able to submerge their differences because their program has been one of retrenchment on which all were agreed. When they attempt to formulate a constructive policy in which the question of a tariff stands foremost the effort seems hopeless. If may yet be necessary for the parties to go into a general election on a straight partisan appeal.

SEEKING INDIAN UNITY.

Overshadowed by the magnitude of other problems precipitated upon the British government recently, the conferences on India have been somewhat neglected by public interest. All general sessions of the important minorities committee have been adjourned for a week to permit further conferences at which Hindus, Moslems and lesser groups may endeavor to reconcile their claims among themselves without the embarrassment of argument before British delegates.

The great question that has torn these various religious factions is, of course, their proportionate representation in the Indian legislature. Unable to reach an agreement before leaving India, Gandhi has been in frequent consultation with Aga Khan, the Moslem leader, in an attempt to arrive at a definite understanding. The third element in importance to be considered is that of the Sikhs, represented in London by Sirdar Ujjal Singh.

Notwithstanding the mahatma's pessimistic expressions regarding progress toward an understanding, it is believed that he has been able to secure important promises of support from the two powerful leaders for his independence demands, in exchange for satisfactory quotas in the legislature. Gandhi and his Hindu aids have worked unceasingly to secure this agreement. It will strengthen the mahatma's hand immeasurably to be able to present his case with united support.

There are many other groups also seeking assurance of definite legislative representation. The great body of "untouchables," the depressed classes of India, rise to exact a hearing. Demands are made for separate elections and the right of minority legislators for Christians, Anglo-Indians, Parsees and Europeans, all of whom insist upon retaining their status as separate communities. Gandhi appears to be a shrewd politician. Without endeavoring to reconcile the infinite details of the demands of all the minor sects and divisions, he is apparently cementing the support of the three dominating elements. With their backing he can control the Indian delegation and bring the less important factions into line later on. It is significant that more expressions of harmony are heard than ever before and many are hopeful that Gandhi may return to the formal sessions next Thursday with united support.

MUKTAR'S UNROMANTIC END.

With the passing of Omar El Muktar the world has lost one of its most romantic figures. The old Arab chief, who was reputed to have a charmed life, died the most ignominious death an Arab can suffer. He was hanged as a traitor at Bengasi two days after his capture. For years this elusive rebel had harried the Italian troops in Cyrenaica. Although younger chieftains of the Senussi brotherhood had submitted to the Italian rule, Muktar would not surrender. The last of his eighty years were spent in avoiding capture at the hands of his enemy.

On the one hand stood machine guns, airplanes and troops under foreign discipline, while Muktar relied on superstition, religious mysticism, bravery and sheer bluff. The old Arab was hemmed in by 300 miles of military barbed wire to prevent him from receiving supplies from Egypt. Within this inclosure he was constantly harassed by Italian troops. It was believed that the old chief had not slept two nights in the same spot for two years. It is probable that some of the soldiers shared the native superstition that Muktar and his famous white horse had charmed lives.

Not long ago an army airplane sighted a small caravan making its way toward the coast. An attack was made by the army from all four points of the compass. The fight was brief, and as the cavalry was returning home without prisoners, an Arab jumped from behind a bush shouting, "I am Omar El Muktar." Perhaps he was still bluffing, but it did not work. His white horse lay wounded in the ravine and the Italian troops merely captured him and took him to Bengasi.

Leniency might have been conceded the old man as an intrepid and courageous enemy, yet he was treated otherwise, for he had not only been a rebel, he had been a traitor. After signing a truce in 1919 Omar returned to his native hills and took up arms again.

The execution was held in the sight of 20,000 natives, and all political prisoners were forced to attend. The followers of Muktar were then told that they would be extended amnesty if they surrendered immediately, but that if they persisted in rebellion, they would ultimately suffer the fate of their chieftain. The extermination of Omar El Muktar has, for the first time, given Italians complete mastery of Cyrenaica and paved the way for the colonial program of the Fascist government.

ARGENTINA'S FINANCES.

Argentina is maintaining its credit and complying with foreign obligations. At this time of political unrest it is noteworthy that the government at Buenos Aires used part of its gold supply to meet the large note that recently came due. Half of a $50,000,000 debt was thus liquidated. "When money is due," says Dr. Enrique Uriburu, Argentine minister of finance, "the right thing is to economize and pay it."

This constructive policy was outlined in a speech made by Dr. Uriburu before the Bolsa de Comercio. Explaining the difficulties of straightening out a bad financial condition inherited from the previous government, the minister declared that his first task would be to balance the budget. The deficit for the last two years has been about 550,000,000 pesos. Measures to increase the government's revenue have been introduced, a sales tax was established with only slight effects in reducing the volume of business during the last quarter, and import duties have been raised.

Dr. Uriburu estimates that in 1932 customs revenues will have increased 38,000,000 pesos over those of this year, and 48,000,000 pesos over 1930. Increases from sales taxes, real estate, land and other taxes are expected to yield about 188,000,000 pesos. By practicing the strictest economy further gains are expected. A reduction of all administrative expenses and the war and navy budgets will create a surplus estimated at 70,000,000 pesos.

Foreign obligations will be punctually fulfilled, the minister stated. No inflation exists. The amount of paper money in use at the present time is slightly less than it has been during the last two years, while 78 per cent of bills rediscounted are due in less than 90 days. The present situation is to be solved by economy without resorting to credit. Stringent regulations frequently make a government unpopular, for such saving entails sacrifice, but in the end the country will understand and profit thereby.

SCIENCE ENDOWED.

On hearing of the death of the quiet professor of geology, Dr. Richard A. F. Penrose, of Philadelphia, many of his friends were surprised to learn that he was a wealthy man, whose estate was valued at about $1,000,000. Upon examination of the will, however, it was disclosed that the professor had left $10,000,000. The studious life of Dr. Penrose had not revealed the extent of his personal fortune.

The disposal of his wealth has caused as much comment as the discovery of its extent. Aside from a few bequests, totaling not more than about $200,000, the entire fortune is left to the American Philosophical Society and the Geological Society of America. It is not surprising, however, that a man who devoted his life to the sciences should wish to aid in their development after his death. Dr. Penrose has been described as a man who showed more interest in science than in humanity. Yet it is unjust to make such an assertion, for the life of man has frequently been greatly enriched by discoveries in the realm of pure science.

It would be difficult to evaluate in terms of money the comforts that have been afforded this age through the harnessing of electricity. The discovery of food values, oil areas, new metals, disease germs, &c., have resulted from the experiments made in the laboratories of science. Most of the conveniences and pleasures afforded today have been made possible by the forward march of science, endowed frequently by such benefactors as Dr. Penrose.

This country never has had and never will have a surplus of home runs. Swat the ball!

CHICAGO'S FAIR

From the Boston Transcript.

It can hardly be expected that the Chicago world's fair of 1933 will make any outstanding contribution to the science of municipal government, but it may be that, as in 1893, the Western city will offer an amazing exhibit of triumphant civic spirit. For we have always to remember that the true Chicago is by no means as mean and ugly as we might suspect from the seamy side that is constantly flaunted at us in the newspapers. Behind that is a sturdy, honest character and an untiring energy that have made the city unique, a type of eager, resourceful, hustling America. Chicago looks and acts like a super-Babbitt, but that is where some of us are fooled. Back in 1892 there was a general disposition throughout the East to think that it wasn't in Chicago to do a creditable job with a world's fair; the chances were that she would make a fizzle of it. There was a disposition to poke fun at her for her pretensions. Was it not some wicked New Yorker who invented and circulated the story of the Chicago alderman and the gondolas? But those who the next summer went to Jackson Park prepared to scoff remained to praise; they were dumbfounded when they beheld what the civic spirit of Chicago had wrought by the lakeside.

In the years that have passed since them, world fairs have gone out of favor in America. Our distances are too vast and our population too scattered to insure attendance at an international exposition large enough to make the venture pay. Even in Europe, where conditions in these respects are far more favorable, English and French industrial expositions nowadays are national, confined to home and colonial exhibits.

The frequency with which they are held in those countries would lead us to infer that they are profitable. But they are undertaken with two distinct advantages: the Government foots the bill, and they catch the thousands of American tourists who visit Europe every summer. If they wind up with a surplus it goes into the government's treasury; if there is a deficit it is charged to trade promotion.

The outcome of this fresh enterprise of Chicago, then, will be awaited with curious interest. It seems incredible that the city can repeat the glorious success of 1893, but Chicago never borrows the pattern of yesterday's achievements upon which to plan the achievements of tomorrow. We may depend upon it that she will give us something new, something worth traveling from the ends of the earth to see. Already she proposes to make a bold answer to the Scriptural challenge: "Canst thou bind the sweet influences of the Pleiades or loose the bands of Orion?" She has conceived the idea of harnessing a ray of light projected into space 40 years ago by the star Arcturus to set in motion the mighty machinery of her world's fair. Though this star-beam when it impinges upon our orb in 1933 will be fainter in power than a butterfly's breath, science hopes to transform it to such millionfold magnitude that it can move a fleet of Leviathans. So, one by one, the marvels and miracles of yesterday become the commonplaces of today.

(Copyright, 1931.)

Ah, Excitement, Maybe!

POST HASTE.

The rumor that the Pan-American commercial conference would demand higher American tariffs appears to be entirely without foundation.

World affairs again wait upon the world series, but it was kind of baseball to lay off football's opening Saturday.

Since the Pope makes such a good plea for the unemployed we offer no criticism today of his unique system of punctuation.

If these international official visits must continue until all five nations have entertained separately all the others it will require 20 meetings. Is that hard-times economy?

A business specialist says the future of the drug store lies in merchandising. He should visit one and see the future now.

The La Follettes pulled another Progressive congressman through in Wisconsin. His preorganization listing will be Republican; later he probably will be listing badly to the left.

It is only since all this beer talk started that we hear of Chancellor Bruening coming over. He is probably interested in tariffs, too.

We can think of only one other we would rather see get that $25,000 from Japan than Pangborn and Herndon.

With unanswerable assurance the silverites say the nations will now have to come to bimetallism. With irrefutable nonchalance answer them that when the depression has passed temporary deserts will return to gold.

Three large New York hotels have gone into receivership just as the new Waldorf-Astoria, with more than 2,000 rooms, opens its doors. But the Waldorf, with apparently assured patronage, offers some little, low-down rooms on its 28 floors devoted to transients, for as little as $6 a day. A state suite can be secured for 24 hours on the forty-second floor for $125; a two-room apartment for $5,000 a year; others for $25,000.

There is dry humor in the spectacle of a football crowd giving Wet King Capone the raspberry with a verbal "Bronx cheer."

Prof. Shaw, of New York University, suddenly finds his scholarly reputation overshadowed by world-wide notoriety following his characterization of whistlers as morons. Dignity must be aware of wise-cracks.

Russian troops massing on the Siberian frontier of Manchuria. Could China and Japan reconcile their differences if necessary long enough to repel the big bear?

Paris considers the silver agitation here, but is shrewd enough to note that "American enthusiasm for silver revalorization is thought to be largely confined to congressional representatives of silver-producing States."

Our preview of the political horoscope for December, 1931, indicates that the thing which will receive least sufferance from Americans in their present mood will be filibuster blockades by minute minorities.

Doubtless Pan-American delegates include enough high school and college students so that their resolutions will not be bombed when they reach home.

PAUL HUDSON.

Borah on Gold.

Los Angeles Times.

Senator Borah in his youth must have got his mind infected with some of the queer monetary ideas associated with Bryanism, else he would not have made his speech at Spokane intimating that the gold standard is to blame for present international trade disruption. The Idaho senator, as he so frequently does, has the cart before the horse. It is international trade disruption which accounts for the behavior of the world's gold supply.

Why Give a Jobless Man Money to Buy Milk When Your Cow Needs Milking?

By ROBERT QUILLEN

SIX or seven million men face the coming winter without jobs, without money, without hope.

The Government—because it is afraid, or because it recognizes an obligation—is willing to do something for them.

It can do one of two things. It can find work for the men to do, or it can support them in idleness.

Either plan would require a vast appropriation of public money. And either plan, however well disguised, would be charity, for there is no reasonable or necessary public work of sufficient magnitude to employ the idle millions.

Is charity the only solution of the problem? Indeed it is not. The very nature of the problem suggests a solution.

Why are men idle? Because there is no market for the goods they once labored to manufacture?

Why is there no market? Because these idle men have no money to buy the goods they need.

If these men had money, they would begin to buy; their buying would provide a market for the products of their labor; and thus a vicious circle would be changed into a beneficent circle.

But the men can't get money until they get jobs, and they can't get jobs until their former employers have assurance of a market.

To wait for the slow recovery of demand and the hiring of workers one by one is to prolong misery without reason.

Do you remember another time of emergency when the Government had urgent need of the railroads and guaranteed them a profit?

Why not adopt the same plan now?

Open the factories; fire the boilers; sound the whistles; and let the men troop back to work. Let them manufacture the goods they need. Pay them again, as they were paid, and let them buy as they once bought.

But, you say, the manufacturers would not risk so much. It would be a gamble.

Not if the Government guaranteed them a profit—for three months, or six, or a year.

Does that plan seem too revolutionary? Well, if the Government must spend billions to provide for its citizens, is it better to pay a dole to idle men or to finance the resumption of natural commerce?

The ball will roll by itself once it is set in motion. Why haul water from the creek when the same energy can dig a well?

(Copyright, 1931)

PRO AND CON

Press Comment Upon Acts and Actors in the Great American Show, "Politics."

Coolidge's Firm Stand.

New York Times.

Republican party leaders at Washington are said to be "overjoyed" on reading the article by ex-President Coolidge in this week's Saturday Evening Post. They hold that it will make an end of the troublesome movement to "draft Coolidge." But President Hoover can hardly thank them for thus admitting their fear that he had so slight a hold upon the party that his renomination might be endangered. Mr. Coolidge himself has never lent aid or comfort to those who have been intimating that he might be induced to try to snatch the prize away from the President. There was never any good reason for supposing that he would countenance such a plan. If there really was one, he has now effectually scotched it.

The really significant sentences in Mr. Coolidge's article are the two which close it: "In an emergency like the present the responsible elements of our party should offer a solid front in their support of the President. That is the course I propose to pursue." Thus Mr. Coolidge has advanced from not choosing to actively proposing.

Carving Up the Navy.

New York Herald-Tribune.

The American public has been given to understand that the main problem facing the Geneva conference is the limitation and reduction of land armaments, over which there is no international control. Why, therefore, should naval armaments, which were supposedly stabilized at London last year, be tampered with at this early stage? Can it be true, the cynic will ask, that land armaments are not being discussed because the American Army is so small that Europe can expect no sacrifices from it, whereas our Navy can still be carved up at the international board?

Peace and Preparedness.

Windom (Minn.) Reporter.

The National Conference for the Prevention of War sends us several pages of harrowing incidents that remain with us as a result of the World War, and all this as an argument against preparedness on the part of this Nation. But it fails to register in the intended direction with us. We never see a review of the suffering caused by the war without a realization that it might have been avoided, had we been better prepared for it—had the Central Powers realized that, in spite of the peace talk of the President, elected on a platform of opposition to preparedness, we would fight if they carried the war to our doors. If they had known that we could and would fight for our rights, they would have left us alone, and these terrible calamities would not have been put upon us.

Has Its Lessons.

St. Peter (Minn.) Herald.

This depression is showing lots of us how to live more wisely and sanely. As a result, more substantial progress will follow than ever before when it is all over, for we have been brought down to earth again. Perhaps it is good for us to be taken down a few notches every once in a while or we would simply be carried away with our impulses and impetuosities. It is a part of the scheme of Divine Providence to keep mankind from exploding with its own ego, and in the long run such setbacks are usually worth all they cost. Education costs money, no matter how we get it.

Quandary.

Buffalo Courier-Express.

When an earthquake occurs on the Ohio-Indiana line how is one to know whether the disturbance arose in Senator Fess' concern about prohibition or Senator Watson's solicitude for the tariff?

LETTERS TO THE EDITOR.

Wet Contends That Congress May Change Legal Alcoholic Content So Long as Beer Remains Nonintoxicating.

To the Editor of The Post—Sir: Mr. Shoemaker, in his letter appearing in The Post on October 1, states with reference to the recent editorial, "Beer—Nothing Doing," that "The Post is to be congratulated and commended for so clear a statement of the beer issue at a time when there is so much muddled thinking concerning the methods that may be employed to legalize light wine and beer."

Mr. Shoemaker hits the nail squarely on the head when he states there is now much "muddled" thinking on this question. There is not only much muddled thinking, but there is also a great surplus of no thinking at all on this question, as is clearly evidenced by his letter. Too many people believe all they hear and read on this question so long as the gist of the statement happens to accord with their own views.

A first-year high school boy knows that if Congress had the authority in the Volstead act to fix the alcoholic content, which is admitted by both drys and wets, Congress unquestionably has the undisputed right to change or amend that law by either lowering or increasing the content fixed in that act. No one, not even the wettest of the wets, contends that Congress has the right to prescribe a content which would be intoxicating. But it unquestionably has the right to increase the present prescribed content to a point which is nonintoxicating, and the overwhelming weight of opinion is to the effect that 3 or 4 per cent alcoholic content would not be intoxicating.

Had the Congress originally fixed the alcoholic content at 3 or 4 per cent instead of one-half of 1 per cent would any one be found to say that it had no authority to do so?

Nor would the courts, as some have suggested, be sure to override such an amendment by Congress. Should Congress, by appropriate legislation, increase the alcoholic content to 3 or 4 per cent, the burden of proving that such percentage is intoxicating would rest upon the proponents of prohibition—those who took the case to the courts. This would be difficult to do, for even the most ardent dry, if not prejudiced on the issue, will readily agree that the alcoholic content as now prescribed is ridiculous to say the least.

A VIRGINIAN.

Another Correspondent Wants to Relieve Married Women and Congressmen's Relatives of Jobs.

To the Editor of The Post—Sir: Why not rid the Government of all married women workers whose husbands are at the same time gainfully and lucratively employed by either the Government or other concerns? While such a process of adjustment is going on why not call into conference big business men and ask them to consider the same thing as an honest-to-goodness help to end this nation-wide depression?

This may not be an original idea, but it will create a few thousand positions within the Government ranks alone. Many idle husbands and single men now loafing can do the work just as well as it is being performed by these so-called 100 per cent efficient married women workers. Then let every senator and representative rid his office of either wife, sister, daughter, son or whomever he has employed that is a near blood relative that is well off and that does not need the position. The beginning of an endless chain of creating jobs would be effected and old man depression would make his exit faster than the fast fading summer nights.

WILLIAM B. LAZDAGH, JR.

A Dry Contradicts Statement That More Liquor Is Consumed Since Prohibition.

To the Editor of The Post—Sir: A prominent opponent of prohibition makes the broad statement that there is more drinking by all ages and classes of people now than at any other period in our history. The statement sounds fine as vaporings of a "Faerie Queene," but, fortunately, it is not true.

It is said that the party making the above statement has been interested in the subject ever since the eighteenth amendment was adopted. This, of course, explains his ignorance of drinking in the past days.

The light is shining, however, and will increase in illumination as the dyas roll around, notwithstanding the shadowings of the corkscrewaders.

W. B. WITHERSPOON.

JUST FOLKS

By EDGAR A. GUEST

PURPLE MARTINS' CALENDAR.

They came upon a certain day
And just as promptly moved away.
No calendar they own, and yet
Precisely are their movements set—
'Tis only humans who forget.

The purple martins have no way
Of reckoning each passing day,
And yet by some strange sense they know
Exactly when it's time to go—
An art which humans seldom show.

The martin house is filled at night.
At dawn the birds have taken flight.
Though still the garden's gay with bloom.
Where summer lingers at her loom,
Vacant is every martin room.

I wonder if this feat is done
By keener watching of the sun,
Or do they read the trees and flowers
And nature's signs with greater powers
And deeper insight than are ours?

(Copyright, 1931.)

BANKRUPTCY NOTICES

IN THE SUPREME COURT OF THE DISTRICT of Columbia. Holding a Bankruptcy Court. In the matter of Carlos P. Williams, bankrupt. In Bankruptcy No. 2514. Notice is hereby given that the above-named bankrupt has filed his petition praying for a discharge from all his debts in bankruptcy and that his creditors and other persons in interest are required to enter their appearance in opposition, if any so desire, in the clerk's office of said court, on or before the 2D DAY OF NOVEMBER, 1931. FRED J. EDEN, Referee in Bankruptcy.

LEGAL NOTICES

WILLIAM W. BRIDE and THOMAS F. CAMERON, Attorneys.

IN THE SUPREME COURT OF THE DISTRICT of Columbia, holding a District Court. In re: Condemnation of land for the extension and widening of the public alley in Square 4074, in the District of Columbia. District Court No. 2123. Notice and order of publication. Notice is hereby given that the Commissioners of the District of Columbia, pursuant to the provisions of section 1608 to section 1610, inclusive, of the Code of Law for the District of Columbia, have filed a petition in this court praying for the condemnation of the land necessary for the extension and widening of the public alley in Square 4074, in the District of Columbia, as shown on a plat or map filed with the said petition as part thereof, and praying also that this Court empanel a jury in accordance with the law provided for in such cases to assess the damages each owner of land to be taken may sustain by reason of the extension and widening of the public alley in Square 4074, and the condemnation of the land necessary for the purposes thereof, and to assess as benefits resulting therefrom the entire amount of said damages, including the expenses of these proceedings, upon each lot or part of lot or parcel of land, which will be benefited by said extension and widening in the proportion that the said jury may find said lots, parts of lots or parcels of land will be benefited as provided for, in and by the aforesaid Code of Law. It is, by the Court this 1st day of October, 1931, ordered that all persons having any interest in these proceedings be, and they are hereby, warned and commanded to appear in this Court on or before the 1ST DAY OF NOVEMBER, 1931, at 10 o'clock a. m., and continue in attendance until the Court shall have made its final order ratifying and confirming the award of damages and the assessment of benefits of the jury to be empaneled and sworn herein; and it is furthered ordered, that a copy of this notice and order be published twice a week for two successive weeks in the Washington Evening Star, The Washington Post, and the Washington Times, newspapers published in the District, commencing at least ten days before the said 1st day of November, 1931. By the Court: JESSE C. ADKINS, Justice. A true copy. Test. (Seal.) FRANK E. CUNNINGHAM, Clerk. By HARRY M. HULL, Assistant Clerk. 5,6,12,13

Auction Sales

MONDAY, OCTOBER 5—
THOS. J. OWEN & SON, Auctioneers,
1431 Eye Street Northwest.

TRUSTEES' SALE OF TWO-STORY BRICK DWELLING KNOWN AS PREMISES 1612 FOURTH STREET NORTHWEST.

By virtue of a certain deed of trust, dated August 15, 1928, being instrument No. 35, recorded September 29, 1928, among the land records of the District of Columbia, and at the request of the party secured thereby, the undersigned trustees will sell, at public auction in front of the premises, on MONDAY, THE FIFTH DAY OF OCTOBER, A. D. 1931, AT TWO-THIRTY O'CLOCK P. M., the following-described land and premises, situate in the District of Columbia, and designated as and being lot 50 in Daniel Cratty's subdivision of part of square east of square 809, as per plat recorded in the office of the Surveyor for the District of Columbia in liber H. D. C. at folio 146.

TERMS: Sold subject to a prior deed of trust for $2,000.00, further particulars of which will be announced at time of sale, the purchase price above said trust to be paid in cash. A deposit of $300.00 required. Conveyancing, recording, &c., at the purchaser's cost. Terms to be complied with within thirty days, otherwise deposit forfeited and the property may be advertised and resold at the discretion of the trustees.

HUGH A. THRIFT,
JAMES P. SCHICK,
Trustees.
F-se24,26,29oc2,5

FRIDAY, OCTOBER 9—
THOS. J. OWEN & SON, Auctioneers,
1431 Eye Street Northwest.

TRUSTEES' SALE OF TWO-STORY SEMI-DETACHED BRICK DWELLING CONTAINING SIX ROOMS AND ONE BATH, KNOWN AS 814 TUCKERMAN STREET NORTHWEST.

By virtue of a certain deed of trust, dated March 22, 1927, being instrument No. 95, recorded March 24, 1927, among the land records of the District of Columbia, and at the request of the party secured thereby, the undersigned trustees will sell at public auction in front of the premises, on FRIDAY, THE NINTH DAY OF OCTOBER, A. D. 1931, AT TWO-THIRTY O'CLOCK P. M., the following-described land and premises, situate in the District of Columbia and designated as and being lot numbered sixty-four (64) in Charles C. Lancaster's subdivision of lots in square numbered twenty-nine hundred and seventy-seven (2,977) as per plat recorded in the office of the surveyor for the District of Columbia in liber 76 at folio 110.

TERMS: Sold subject to a prior deed of trust for $4,500.00, further particulars of which will be announced at time of sale; the purchase price above said trust to be paid in cash. A deposit of $500.00 required. Conveyancing, recording, etc., at the purchaser's cost. Terms to be complied with within thirty days, otherwise deposit forfeited and the property may be advertised and resold at the discretion of the trustees.

HARRY B. PITTS,
ROBERT McCORMICK,
Trustees.
F-30,oc2,5,7,9.

TUESDAY, OCTOBER 13—
THOS. J. OWEN & SON, Auctioneers,
1431 Eye Street Northwest.

TRUSTEE'S SALE OF VALUABLE REAL ESTATE, BEING A TWO-STORY, DETACHED FRAME DWELLING, CONTAINING SIX ROOMS AND BATH, KNOWN AS 3830 WINDOM PLACE NORTHWEST.

By virtue of a certain Deed of Trust recorded in Liber No. 5485 at folio 354, of the Land Records of the District of Columbia and at the request of the party secured thereby, the undersigned will sell at public auction, in front of the premises on TUESDAY, THE THIRTEENTH DAY OF OCTOBER, 1931, at THREE O'CLOCK P. M., the following described land and premises situate in the District of Columbia, and being Lot numbered Thirty-two (32) in Square numbered Eighteen Hundred and Thirty-three (1833) in Harry A. Kite's subdivision of lots in Block numbered Three (3), "Armsleigh Park," as per plat recorded in the office of the surveyor for the District of Columbia in Liber 76 at folio 28, upon the following terms:

TERMS OF SALE: Said property is subject to a Deed of Trust securing an indebtedness of $5,250.00, and will be sold subject to said Deed of Trust indebtedness. All cash over and above said Deed of Trust, interest and taxes to be paid or adjusted to date of sale. A deposit of $250.00 will be required at the time of sale. All conveyancing, recording, &c., at the cost of purchaser. Good title or no sale. Terms of sale to be complied with within thirty (30) days from day of sale, otherwise, deposit will be forfeited and property resold at risk and cost of defaulting purchaser after five (5) days' advertisement of such resale in some newspaper published in Washington, D. C.

WILLIAM P. BENSON,
Surviving Trustee.
925 Fifteenth street northwest.
P—se30-oc2,5,6,7,8,9,10,12,13

TUESDAY, OCTOBER 13—
THOS. J. OWEN & SON, Auctioneers,
1431 Eye Street Northwest.

TRUSTEES' SALE OF VALUABLE TWO-STORY BRICK DWELLING KNOWN AS PREMISES 327 K STREET NORTHEAST.

By virtue of a certain deed of trust duly recorded in Liber 6232, folio 39 et seq., of the land records of the District of Columbia, and at the request of the party secured thereby, the undersigned trustees will sell, at public auction in front of the premises, on TUESDAY, THE THIRTEENTH DAY OF OCTOBER, A. D. 1931, AT FIVE O'CLOCK P. M., the following-described land and premises, situate in the District of Columbia, and designated as and being lot 41 in Thomas A. Jameson's subdivision in Square 775, as per plat recorded in the Office of the Surveyor for the District of Columbia in Liber 53 at folio 96.

TERMS—Sold subject to a prior deed of trust for $4,750 now overdue, further particulars of which will be announced at time of sale; the purchase price above said trust to be paid in cash. A deposit of $300 required. Conveyancing, recording, &c., at purchaser's cost. Terms to be complied with within fifteen days, otherwise deposit forfeited and the property may be advertised and resold at the discretion of the trustees.

WILMER F. STICKLE,
ROY E. BEBERMEYER,
Trustees.
P—oc.2,5,7,9,12,13.

THURSDAY, OCT. 15—
THOS. J. OWEN & SON, Auctioneers,
1431 Eye Street Northwest.

TRUSTEES' SALE OF VALUABLE TWO-STORY BRICK DWELLING KNOWN AS PREMISES 1919 GALES STREET NORTHEAST.

By virtue of a certain deed of trust duly recorded in Liber No. 5871, folio, 82 et seq., of the land records of the District of Columbia, and at the request of the party secured thereby, the undersigned trustees will sell at public auction in front of the premises on THURSDAY, THE FIFTEENTH DAY OF OCTOBER, A. D. 1931, AT THREE O'CLOCK P. M., the following-described land and premises situate in the District of Columbia and designated as and being lot 41, in square 4528, as per plat recorded in the Office of the Surveyor for the District of Columbia, in Liber 81, at folio 11.

TERMS: Sold subject to a prior deed of trust for $3,000.00, further particulars of which will be announced at time of sale, the purchase price above said trust to be paid in cash. A deposit of $300.00 required. Conveyancing, recording, &c., at purchaser's cost. Terms to be complied with within thirty days, otherwise deposit forfeited and the property may be advertised and resold at the discretion of the trustees.

JOSEPH H. BATT,
OSCAR H. PARKINS,
Trustees.
P-Oct.2,7,9,13,15

PROPOSALS

SEALED BIDS, in triplicate, subject to the conditions contained herein, will be received by the Veterans Administration, Room 764, Arlington Building, Washington, D. C., until 2:30 P. M., NOVEMBER 10, 1931, and then publicly opened for furnishing all labor and materials and performing all work required for constructing and finishing complete at VETERANS ADMINISTRATION HOSPITAL, COLUMBIA, SOUTH CAROLINA, buildings and utilities, including roads, walks, grading and drainage. This work will include excavating, reinforced concrete, hollow tile, brick work, cut stone, cast stone, slate stair treads, marble work, terrazzo, floor and wall tile, rubber tile, compressed asphalt tile and linoleum floors, iron work, flag pole, steel sash, steel stairs, steel shelving, cabinets and partitions, slate, metal and built-up roofing, lightning conductors, roof ventilators, metal lathing, plastering, sound deadening, carpentry, metal weatherstrips, insect screens, platform scales, dumbwaiters, painting, glazing, hardware, plumbing, refrigerating and ice-making plant, radial brick chimney, heating and ventilating, electrical work, electric elevators, nurses call system, fire alarm system, and outside sewer, water, gas, steam and electric distribution systems. Separate bids will be received for (a) General construction, including radial brick chimney; (b) Plumbing, heating, electrical work and outside distribution systems; (c) Electric elevators; (d) Steel water tank and tower; and (e) Refrigerating and ice-making plant; all as set forth on bid form. Bids will be considered only from individuals, firms or corporations possessing satisfactory financial and technical ability, equipment and organization to insure speedy completion of the contract and in making awards, the records of bidders for expedition and satisfactory performance on contracts of similar character and magnitude will be carefully considered. At the discretion of the Administrator, drawings and specifications may be obtained upon application to the Construction Service, Room 764, Arlington Building, Washington, D. C. While no deposit will be necessary, return of the drawings and specifications within ten days after date of opening bids will be required. In case no bid is to be submitted, the return of plans and specifications, as soon as this fact has been determined, and before the date for opening bids, is requested. Compliance with the requirement and with the request indicated will be considered in connection with future applications for drawings and specifications. FRANK T. HINES, Administrator. October 1, 1931. 1,5,9

U. S. ENGINEER OFFICE, 1068 NAVY Building, Washington, C. C.—Sealed proposals will be received here until 3 p. m., OCTOBER 20, 1931, and then opened, for the construction of one steel storage building and one steel shop building; also for foundations, floors and brick end walls for same, on U. S. Engineer Reservation, at Eleventh and O streets southeast, Washington, D. C. Further information on application. oc1,2,5,19

Auction Sales

MONDAY, OCTOBER 26—
THOS. J. OWEN & SON, Auctioneers,
1431 Eye Street Northwest.

Trustees' Sale of Valuable Seven-Story and Basement Brick and Stone Apartment Known as "The Wyoming." Being Premises 2022 Columbia Road Northwest.

By virtue of a certain deed of trust duly recorded in liber No. 4736, folio 90 et seq., of the land records of the District of Columbia, and at the request of the party secured thereby, the undersigned trustees will sell at public auction, in front of the premises, on MONDAY THE TWENTY-SIXTH DAY OF OCTOBER, A. D. 1931, AT TWO-FIFTEEN O'CLOCK P. M., the following-described land and premises, situate in the County of Washington, District of Columbia, and designated as and being parts of the tract of land called "The Widow's Mite," now known as "Oak Lawn," described by metes and bounds, as follows: Beginning for the same on the easterly line of Columbia road, as widened, at a point distant 321.88 feet southerly from the intersection of said road, as widened, with the south line of the land conveyed to Stephen P. Quackenbush by deed recorded in liber 1190 at folio 187, of the land records of the District of Columbia, and running thence northeasterly along the said line of Columbia road 221.88 feet; thence in a line parallel with the south line of said Quackenbush's land, south 81¾ degrees, east 189.48 feet to the west line of an alley conveyed to the District of Columbia by deed recorded in liber 2910 at folio 112 of the said land records; thence southerly with the west line of said alley 203.82 feet to the point of intersection with a line drawn parallel with said second line from the point of beginning, and thence north 81¾ degrees, west 277.51 feet to the place of beginning, including with other parcels, lot numbered twenty-six (26) in Oscar W. White's subdivision of a part of "Oak Lawn," as per plat recorded in the office of the surveyor for the District of Columbia in liber county 19 at folio 186. Said property now being taxed as lot 822, in square numbered twenty-five hundred and thirty-five (2535). Subject to building restriction line, 16½ feet back from Columbia road, as shown on plat in county book 19 at page 109, of the records of the surveyor's office of the District of Columbia. Subject to the restriction to run with the land for 15 years from June 6, 1910, that no building, wall, fence or other structure shall be erected within ten (10) feet of the north line of the herein described property. Also a strip of land .77 foot on Columbia road in subdivision of "Oak Lawn," conveyed by the District of Columbia to Lester A. Barr by deed dated June 5, 1912, and now taxed as lot numbered eight hundred and fourteen (814) in square 2535.

TERMS OF SALE: One-third of the purchase money to be paid in cash, balance in two equal installments, payable in one and two years, with interest at six per centum per annum, payable semi-annually, from day of sale, secured by deed of trust upon the property sold, or all cash, at the option of the purchaser. A deposit of $10,000.00 will be required at time of sale. All conveyancing, recording, &c., at cost of purchaser. Terms of sale to be complied with within 30 days from day of sale, otherwise the trustees reserve the right to resell the property at the risk and cost of defaulting purchaser, after five days' advertisement of such resale in some newspaper published in Washington, D. C.

JOHN L. BARR,
JOHN J. BECKER,
Trustees.
P-dtoinclsunoc26

WEDNESDAY, OCT. 28—
THOS. J. OWEN & SON, Auctioneers,
1431 Eye Street Northwest.

Trustees' Sale of the Large 11-story, Centrally Located, Modern Office Building, Known as "The Woodward Building," Located at the Southeast Corner of Fifteenth and H Streets Northwest.

By virtue of a certain deed of trust, duly recorded in liber No. 6312 folio 183 et seq., of the land records of the District of Columbia, and at the request of the party secured thereby, the undersigned trustees will sell at public auction, in front of the premises, on WEDNESDAY, the TWENTY-EIGHTH DAY OF OCTOBER, A. D. 1931, AT THREE O'CLOCK P. M., the following described land and premises, situate in the District of Columbia, and designated as and being lot 21 in S. W. Woodward's combination of lots in square 222, as per plat recorded in liber 43, folio 18, of the records of the Office of the Surveyor of the District of Columbia. Also part of original lot 12 in said square 222, described as follows: Beginning for the same at the northeast corner of said lot, and running thence west on H street, 31 feet to the west line of the west wall of the house on the east part of said lot; thence south on said line of the said wall 131 feet 2 inches to an alley; thence east 31 feet to the southeast corner of said lot; thence north 131 feet 2 inches to the beginning. Also part of original lot 3 in square 222, described as follows: Beginning for the same on the south line of said lot twelve (12), distant 29 feet 4 inches from the southeast corner of said lot 12, and running thence southeasterly on an alley in said square, 17 feet; thence in a straight line north of east 24 feet 6⅝ inches to a point directly south of and distant 5.59 feet from the southeast corner of said lot 12; thence north 5.59 feet to the southeast corner of said lot 12; and thence west on the south line of said lot 12, 29 feet 4 inches to the place of beginning, now known as lot 22 in said square.

TERMS OF SALE: Said property will be sold subject to an overdue first trust, recorded in liber 6214 folio 257, securing the New York Life Insurance Company in the sum of $1,500,000 with interest at 5 per cent, secured on lot 21 square 222, as described above, and subject further to an overdue trust recorded in liber 6312 folio 179 securing the New York Life Insurance Company in the sum of $500,000 with interest at 5½ per cent, secured as the first trust on part of lot 3 and part of lot 12, square 222, as described above, and as a second trust on lot 21 square 222 as described above; also subject to overdue and accrued interest on both aforesaid deeds of trust and taxes to date of sale. Full particulars of said deeds of trust and the amount of unpaid and overdue interest and taxes will be stated at the time of sale.

The purchase price (over and above said trusts, and overdue and accrued interest and taxes to date of sale, as aforesaid) to be paid $50,000 as a deposit at the time of sale, and a further sum of $75,000 to be paid within thirty days from day of sale, and the remainder to be paid in equal amounts in one and two years, with interest at 6 per cent per annum, payable semiannually, and to be secured by a purchase money deed of trust on said property. All adjustments to be made as of date of sale.

Terms to be complied with within thirty days, otherwise deposit forfeited and the property may be advertised and resold at the risk and cost of the defaulting purchaser after five days' advertisement of such resale in some newspaper published in Washington, D. C. Conveyancing, recording, &c., at purchaser's cost.

GEORGE N. EVERETT,
BRAINARD W. PARKER,
Trustees.

NOTE: The New York Life Insurance Company, owner and holder of the notes described in the deeds of trust above referred to recorded in liber 6214 folio 257 and liber 6312 folio 179, respectively, have agreed to extend for any purchaser said principal sums secured by said deeds of trust for a period of 5 years from September 1, 1931, with interest at 5 per cent., with semiannual curtails of 1½ per cent, starting at the end of 18 months, upon payment of all overdue interest and taxes.

This renewal is also subject to usual appraisal and brokerage fees.
P-d&dsinesun

PROPOSALS

SEALED PROPOSALS WILL BE RECEIVED at the Purchase Section, Bureau of Standards, Washington, D. C., until 2 p. m., OCTOBER 16, 1931, and then publicly opened, for furnishing, erecting and installing motor-generator, voltage-regulator, transformer and control equipment for life testing lamps at the laboratories of the Bureau of Standards. Proposal form and specifications may be obtained at Purchase Section, Bureau of Standards. 3,5

Lost 1

BANK BOOK—With sum of money, on Conn. ave. at Cathedral Mansions North, or in Somerset, Md. Reward. Mrs. Lulu C. Richardson, Wisc. 2931.

BUDGET BOOK—H. F. Arnold, Bldg. Ass'n, 817 Upshur st. nw. Phone Adams 8657-W after 6:30 p. m.

DOG—Scottie; small, white; looks like poodle; vicinity 3736 Yuma st. nw. Reward. Cleve. 6293.

Personals 5

CASH for pawn tickets, diamonds, jewelry, antiques, silver, gold and watches. Livingston, 801 13th st. nw. NAtl. 5649.

LOANS to heirs on their share undivided estates, legacies, trust funds. Any amounts. Chatham Discount, 170 Broadway, N. Y.

Handbags—Repaired, Relined
KOHRN'S, 1748 M st. nw.; North 1210.

Clairvoyants 6

LICENSED BY DISTRICT OF COLUMBIA.

MME. LE ROY, of Egyptian Tearoom. Advice on bus., love. Cards. Tea Reading, 50c. Moved 616 5th nw.; Di. 4149.

PROF. WRIGHT, MEDIUM.
Seances every Sun., Wed. and Fri., 8 p. m. Readings. Special seance every Thursday, 2 p. m. Sat., with this ad, crystal and palm, $1. 450 N. J. ave. se. Linc. 4193.

MADAME ZARA 520 D ST. NE. Linc. 4341-J.
Cards, palm, life read., $1. Hrs., 10 to 10.

MRS. RIZPAH ELDON
1336 Mass. ave. nw., southeast cor. 14th and Mass. ave. Advice about business, travel, changes, matrimony, love affairs, friends, enemies, and many important affairs in your life.

MADAM NAOMA GIFTED MEDIUM
Tells who and when you'll marry, makes up lovers' quarrels and family troubles, tells how to gain and hold a good position, overcome troubles, bad luck. Hours, 9 to 9. $2 readings, $1. 623 7th st. nw., bet. G & F.

PROFESSOR AVON
Royal Egyptian world's greatest palmist and medium. Absolutely has no equal. Tells you the object of your call without asking you a question. Gives advice on all affairs of life. Oriental Studio, 943 Pa. ave. nw.
NEXT TO FRANKLIN NATIONAL BANK.

MADAME LA BEY PALMIST MEDIUM.
Just arrived, can help and advise you in business, love, health and family affairs. If in trouble in any affair, consult her at once and be convinced. Hours, 9-9. Corner 7th and M sts. nw., over Tabb's shoe store. Entrance, 703 M st. nw.

29 YEARS CONTINUOUS LICENSE IN D. C.

CARLETTA Astrological Psychologist
NEVER MET YOU. TELLS YOUR NAME IMMEDIATELY. TELLS OBJECT OF CALL. Giving instant relief to those having trouble—domestic, law or business—All can find help by consulting this gifted Reader.
922 14th St. OVER CLAFLIN'S OPTICAL STORE
CONSULTATION $1.00

Washington's One and Only
Martha Spencer
MOST REMARKABLE READER OF HUMAN DESTINY OF THE PRESENT AGE. WITHOUT A QUESTION I WILL TELL YOU THE OBJECT OF YOUR CALL, NAMES OF FRIENDS, RELATIVES AND ACTUAL FACTS CONCERNING YOUR LIFE AND CIRCUMSTANCES WHICH YOU KNOW TO BE ABSOLUTELY TRUE.
PERFECT SATISFACTION OR NO FEE.
924 14th St. N.W.

FAMOUS SEER
THE MAN WHO KNOWS
Special Readings $1
This strange man sees the way and tells it all. Just what your life has been, just what it will be. Tells you when and whom you will marry; whether husband, wife, or sweetheart is true or false. Tells as to changes, travel, lost or absent friends, divorce, wills, deeds; whether it is best to buy or sell. He tells the good and the bad. A visit will convince you of his wonderful power. Something tells you this is the man. You feel the impulse to call. Do not delay. Copyright, Apr., 1931.
TWO ENTRANCES: 608 12TH ST. NW. 1203 F ST. NW., 2d Floor.
HOURS, 10 A. M. TO 7 P. M.
SUNDAYS, 10 A. M. TO 3 P. M.

Spiritualists 7

J. K. SIMMONS, SPIRITUAL MEDIUM. Readings by appt.; seances Thur. 8 p. m. 1341 Newton st. nw. Col. 4342.

MARGARET MANDIS,
2821 14th st. nw. Adams 3299.
Meetings Fridays, 8 p. m. Readings daily.

Help Wanted—Female 37

ANY INTELLIGENT person may earn money corresponding for newspapers; all or spare time; experience unnecessary; no canvassing; send for particulars. Heacock, 206 Dun Bldg., Buffalo, N. Y.

PANTRY GIRL—White, qualified in baking and salad making and generally skilled in hotel pantry. In reply state experience and salary. Box 69, Washington Post.

STENOGRAPHERS, typists, bookkeepers, clerks, P. B. X. operators, &c., needed daily. Boyd's, 1333 F st. nw. (Opp. Fox.)

YOUNG ladies (3), age 21, to qualify locally for traveling position with crew of young ladies representing high-class publishers; transportation furnished. Call 8:30 to 9 a. m. or 7-8 p. m. Mrs. Frye, Fairfax Hotel, 2100 Mass. ave. nw.

YOUNG colored woman, for general housework. 607 H st. ne.

LADIES—5—PART OR FULL TIME. Real Silk Hosiery Mills require five ladies to call on customers with fall Christmas line. Position permanent. Apply at once. Room 610, 1319 F st. nw.

General houseworkers (white-colored). Employment Service Bureau. District Natl. Bank Bldg.

WOODWARD & LOTHROP desires the services of women alteration operators experienced on coats and dresses. Apply Employment Office, ninth floor.

Help Wanted—Male 38

ACTIVE, neat solicitor, white, with refs. Report 8:30 a. m.; go out with crew. Easiest, best paying deal ever. $30-$40 up; $2 day guarantee. Patten, 229 E st. nw., 8-12 a. m., 2-6 p. m. only.

ANY INTELLIGENT person may earn money corresponding for newspapers; all or spare time; experience unnecessary; no canvassing; send for particulars. Heacock, 206 Dun Bldg., Buffalo, N. Y.

BARBER—First-class, sober man only, for evenings and Saturdays. 237 Pa ave. se.

BARBER—Apply Lafayette Hotel Barber Shop, 16th and Eye sts. nw.

BARBER—White; steady job; can make $40 to $50 per week; must be first-class American barber. 714 14th st. nw.

BOOTBLACK—For barber shop; must be experienced shoe shiner; references needed; salary and tips. 3321 Conn. ave.

EXPERIENCED salesmen with executive ability, under 25; salary and commission. Apply Mr. Kelley, Hotel Brighton, after 7 p. m. Monday.

EXPERIENCED white man for gasoline station. Apply 1735 Benning rd. ne.

FOUR MEN wanted at once to sell necessities direct; good income with bonus to producers. 1317 F st. nw. Rm. 411, 4 to 6.

LARGE New York manufacturer wants several well-dressed, intelligent men for this district; $65 weekly and advancement to those who qualify. Monday, 10 a. m. to 4 p. m., Mr. Rogers, Ambassador Hotel.

MEN—Three, over 40 years, neat, energetic, for food-product route; good earnings; fine chance for advancement. Apply J. R. Watkins Co., 5553 Illinois ave. nw., corner Georgia ave.

RAILROAD freight agent; experienced; salary $110 per month; advancement when merited; state age and qualifications. Box 54, Washington Post.

SALESMEN—Do you want steady work—good pay? Apply Room 611, 1319 F st. nw.

SEVERAL men, experienced in selling shoes direct. New product priced to meet all competition. Comfort Shoe Co., Suite 304, 1701 H st. nw.; 10 to 12 only.

WAITERS—White, nonunion; experienced night watchman (white); 3d class permit fry cook (white), needed immediately. Employment Service, 1406 G nw.

YOUNG colored man for porter and elevator; hotel work; must be neat and willing worker. Apply at once. Ritz Hotel, 920 F st. nw.

OUT OF WORK? NEED MONEY? Let's talk it over. $20 per week and bonus weekly. Position permanent for willing workers. No others need apply. Room 611, 1319 F nw.

OFFICE AND SERVICE MANAGER
Require energetic young man to take small interest in business and act as office and service manager. Good pay and liberal bonus to right party, which should net above $5,000 a year. Must be willing to work hard, have good record and $600 to finance interest. Qualified applicants phone Met. 9076 for interview.

25 Years Ago Today

(Copyright, 1931, by The Bell Syndicate, Inc.)

OCTOBER 5, 1906.

The Washington School Board submits its budget for the next year calling for expenditures of $3,273,425, an increase of 1,109,526 over the amount appropriated for 1906.

• • • •

The President's Cabinet at a meeting decides the situation in Cuba is progressing so satisfactorily under the Government set-up by William Howard Taft that orders for the movement of more troops to the island may be cancelled.

For the third time in four years the skirmish team of the Second Regiment of the District of Columbia National Guard won The Washington Post's skirmish match and thus secured the massive silver vase offered as a trophy by The Post.

• • • •

Plans are made for a new Presbyterian Church, to be known as the Westminster Church, through the union of the congregations of the Assembly's Church and North Presbyterian.

Help Wanted—Male 38

MEN (SIX).
Real Silk Hosiery Mills has new plan. Can now place you without investment—calling on customers. Start you while learning about $30 per week. Samples free. Room 610, 1319 F st. nw.

POTOMAC Electric Appliance Co. will train two men for outside selling; no experience needed; also one man with car; drawing account. Apply Mr. Sauriol, Room 237, POTOMAC ELECTRIC APPLIANCE CO., 10th and E sts. nw.

Situations Wanted—Female 41

COOK (colored) and general worker; good reference. Columbia 5466.

DRESSMAKER—Experienced; coats made and relined; remodeling work by the day or take home; references. North 9319.

GENERAL houseworker (colored); neat, reliable; good cook, mother's helper; full, part time or days work; reference. North 9842.

GENERAL MAID—Colored, neat, pleasant; good cook; all-around maid, waitress, mother's helper; best references. Dec-0637.

GIRL wishes general housework; no washing or ironing. 25 M st. sw.

Situations Wanted—Male 42

COOK, all-around house man, chauffeurs; moderate wages. North 1955.

PATENT ATTORNEY, having both engineering and law education and experienced desires permanent association with nonadvertising Washington patent law firm. Box 46, Washington Post.

STRONG, healthy boy, 6 ft. tall, nearly 19; A-1 character; high school education; can drive any make car; willing worker; wants steady job; no canvassing. Box 50, Washington Post.

Business Opportunities 44

A first-class tailor shop; cleaning and pressing; valet service; doing good business; owner forced to leave city. Call North 9854 for appointment. Open all day Sunday.

ANY ONE able to start saving with $20 or more or $10 or more a month can secure excellent shares in an industrial bank. There is no depression in our business. Full particulars upon request. Box 52, Washington Post.

BARBER and beauty shop for sale; good location. 1007 Seminary rd., Silver Spring, Md. Shep. 2019.

WILL housekeepers with special talent for making delicacies suitable for a food exchange please communicate with Mrs. Stratton, 924 17th st. nw.

Automobile Loans 45A

CASH LOAN IMMEDIATELY
1929 to 1931 models; year to pay; lowest rates in city. See Mr. Barnes, 1729 14th nw.

Real Estate Loans 47

IS YOUR 1ST, 2D OR 3D TRUST DUE? Do You Need Money?
MR. FRIEDMAN.
416 5th st. nw., Room 707. Natl. 4519.

FIRST AND SECOND TRUST LOANS.
C. F. WARING,
1416 F ST. NW. National 9172.

Private Instruction 53

FRENCH Private Lessons. Reduced rates to groups. Certificated teacher. 1450 Girard nw.; Col. 8194-J.

Dogs, Cats, Pets and Supplies 56

JUST RECEIVED—Wire-hair Fox Terriers, Chows, Irish Terriers, Bostons; all pedigreed. Esquimo Spitz, Collies, Persian Kittens, Tropical and Gold Fishes, Aquariums, Singing Canaries, Mexican Double Yellow Head Parrots, Alligators, Turtles.
SCHMID'S EMPORIUM OF PETS.
712 12th St. NW.

Articles For Sale 60

OFFICER'S cadet uniform, complete with belt and insignia. Like new. $10.00. West 0832, before 8:30 a. m. and after 3:30 p. m.

OFFICER'S cadet uniform, complete with belt and insignia. Like new. $10.00. West 0832, before 8:30 a. m. and after 3:30 p. m.

OIL PAINTING—Antique; of the late Queen Victoria. J. McFarlane, 500 G st. sw.

REFRIGERATOR—4 cubic foot, electric, Frigidaire; perfect condition; $90; Apex electric washer, with spinner dryer; used 7 months; perfect condition; $100; Rotarex electric ironer; used 7 months; perfect condition; $50. Call at 4514 Conn. ave. or phone Cleve. 1842.

SOD—10 acres first-class old sod. See Preston Rogers, McLean, Va.; phone Falls Church 801-F-4.

TRAP DRUM OUTFIT—Good condition; lady's fine German violin; pool table, medium size. Potomac 2468.

GORGEOUS SPANISH SHAWL, IMPORTED; HAND EMBROIDERED. NEVER WORN; WORTH $150; WILL SELL FOR $75. POTOMAC 6137.

Business Equipment 63

TYPEWRITERS—Current models in standard and portable machines for rent; bargains in reconditioned typewriters. L. C. Smith & Corona, Inc., 1016 15th st. nw.; National 0411.

Household Goods 69

PRIVATE SALE, 1720 16th st. nw., beginning Sunday, Oct. 4, 10 a. m., household furnishings, rugs, draperies, &c.

SEWING MACHINE—Bargains in reconditioned machines; fall clearance prices, $5.95, $8.95, $10.95, $14.50 and $20.50. White Sewing Machine Co., 800 H st. nw.

Coal and Wood 77

FIREPLACE WOOD, FIRST-CLASS, SPLIT, SEASONED OAK, 16" or 24" LENGTHS, $10 A LOAD DELIVERED. L. CROWN, GAITHERSBURG, MD., OR PHONE NATIONAL 4769.

Wanted—To Buy 79

BOOKS bought; highest prices; all kinds; any quantity. Phone Met. 5415. Pearlman's Big Book Shop, 933 G st. nw.

FURNITURE—If you want full value for your furniture, send to D. Notes; 25 years of fair dealing. Phone Dist. 8112.

GOLD, SILVER, WATCHES, DIAMONDS and old jewelry needed for our mfg. dept.
SELINGER'S Full Cash Value Paid. 818 F STREET.

Rooms—Furnished 85

ARIZONA HOTEL—310 C st. nw., block off Pa. ave.; neatly furnished rooms; lobby; 3 baths on each floor; shower bath; continuous hot water; $4 week up; transients, 75c to $1.

A ST. NE., 212—2 front rooms, kitchen, next bath; furnished for light housekeeping. Lincoln 3837-J.

ATTRACTIVE room, southern exposure, porch, inst. hot water. Owner's home, corner 12th and Euclid, $18.

AVAILABLE near Wardman Park and Shoreham Hotels unusual guest room, with private bath; in well-appointed home; atmosphere will appeal to man of culture. 2940 28th st. nw. Adams 7374-J.

BEAUTIFUL private residence, 16th st. nw.; 1 room and bath; gentlemen; references. Columbia 0065.

BELMONT RD., 1808—Choice large front room; also single room; adjoining bath; private residence; near 18th st. and Col. rd.

BURLINGTON HOTEL—Attrac. bed-sitting rm.; handsomely fur.; adj. bath. Call Dec. 0500, Ext. 219, after 5 p. m.

CAPITOL HILL—124 C ne.; 2 attractive single rooms, next bath; home atmosphere; with or without meals. Linc. 7927.

CENTRAL—Delightful, sunny fr. rm. (4 windows), for 1 or 2 quiet adults; very warm; contin. hot water; next bath; different. References exchanged. 1633 Q.

CENTRAL—Front living room (piano, fireplace), kitchen (laundry tubs); front spacious room (fireplace), artistic lighting, unusual closets; also living room (fireplace), bedrm. (7 windows); abundant heat, very clean, continuous hot water; janitor; references exchanged. 1626 17th.

CONN. AVE., near Mayflower; large room, only roomer; meals if desired; reasonable. Pot. 0808-J.

CONN. AVE. NW., 1638—Large front room, telephone and private bath; $45 monthly.

CONN. AVE., 2655—Attractive room; beautifully furnished home; semiprivate shower bath; telephone; board optional.

COLORED—512 25th pl. ne. (Kingman Park). Front and back room, $16 and $18; for couple; meals if desired. Atlantic 5298.

CORCORAN ST. NW., 1707—Large, alcove front room; southern exposure; suitable for 2; $30; also another room; twin beds; $20. North 7138.

DOWNTOWN—Unusually pleasant, homelike 1 and 2-rm. apts.; very clean, quiet, comfortable; continuous hot water, abundant heat; janitor. Also cozy room for lady. References. 1717 De Sales.

DUPONT CIRCLE—1320 19th st. Comfortable rooms; for gentlemen; near bath; continuous hot water; walking distance; phone; reasonable.

EAST CAPITOL ST., 204—(Capitol Hill) Lovely double room, southern exposure; twin beds; next bath; private home.

EMERSON ST. NW., 408—Large front bedroom; very neatly furnished; next bath; convenient to bus. Col. 6408.

IN handsome home near Mass Ave. Park, family of refinement will take a gentleman guest, sunny room, with bath. References required. Cleveland 0817.

IRVING ST. NW., 1642—Newly decorated single or double rooms; southern exposure; running water; reasonable. Adams 8113.

ISHERWOOD ST. NE., 1537—Block north of D. Large corner room; next bath; 2 large windows; for 1 or 2; meals optional. Atlantic 1184.

KILBOURNE NW., 1708—Bet. Kenyon and Lamont; large, southern exposure; newly decorated; contin. hot water. Ad. 4714.

LAMONT ST. NW., 1507—Attractively furnished light room and porch, near bath; second floor; quiet, refined home; moderate price.

LONGFELLOW ST. NW., 416—New house; large front room; all conveniences.

LOVELY ROOM—Best Northwest section; quiet home; trained nurse or 2 students; only 2 in family. Col. 8707, after 7 p. m.

M ST. NW., 1329—Corner, overlooking Thomas Circle; convenient location; large second-floor room, $15 monthly.

MASS. AVE. NW., 1412—APT. 50. NICELY FURNISHED ROOM; KITCHENETTE AND BEDROOM.

MT. PLEASANT, 3201 18th nw., corner Lamont; 1 or 2 attractive front rooms; private bath; housekeeping optional. Col. 0643.

N ST. NW., 1814—Rooms; for Catholic women; privileges of preparing breakfast; many pleasant club advantages.

NEAR Wardman Park and Shoreham Hotels; 2 beautiful rooms; for gentlemen; adjoining bath; all conveniences; $20 and $25. Col. 6746.

NEAR Dupont Circle—Outside housekeeping room; walking distance; $20 month. Phone Potomac 5132.

NEAL ST. NE., 1145—Newly furnished room, 2d floor; next to bath; free phone; $5 week. Atlantic 8244.

NEW HAMPSHIRE AVE. NW., 1824—Nicely furnished room, free phone, home privileges, low rates. Dec. 5814.

NEWLY furnished rooms; reasonable; all conveniences. Apply after 6 p. m., 1912 Calvert st. nw.

NICE ROOMS, opposite park; continuous hot water; adjoining baths; gentlemen only; owner's home. 411 4th st. nw.

ONTARIO PL. NW., 1818—Large front room, private bath; facing Rock Creek Park; 3 windows; phone in room; garage space; gentleman.

PARK ROAD NW., 1842—2 furnished rooms with private bath for light housekeeping; gas, electricity included.

PRIVATE HOME—1 or 2 gentlemen; convenient to Bureau of Standards and American University; refs. Cleve. 0934-J.

ROOMS—2510 Ontario road nw.; large front room with alcove, 2d floor, front; big kitchen. Col. 4875.

Rooms—Furnished 85

SHERMAN, 1101 15th nw., Apt. 701—Attractively furnished front room, next to bath; unlimited phone. Pot. 4493.

T ST. NW., 3823—One single room, one double room, with twin beds, on one floor, with private bath; ideal for students. Potomac 8016.

THE WESTCHESTER—1332 15th st. nw., Apt. 31. Nicely furnished front room; large closet; adjoining bath; near downtown.

THE ROCKINGHAM—1317 Rhode Island ave. nw., Apt. 403. Nicely furnished, light, airy bedroom; next bath.

VARNUM ST. NW., 1516—Large 2d-floor front room, near bath; gentleman; reasonable. Adams 2085.

5TH ST. NE., 624—2 or 3 furnished or unfurnished rooms; sink; porch; garage; bus near, 2 car lines.

515 F ST. NW.—Large, light, housekeeping rooms, $5 weekly; bedroom $3 weekly; continuous hot water.

11TH ST. NW., 1014—Well furnished; 2d-floor front; twin or double beds; walking distance; quiet, clean.

1117 EYE NW.—Hall room; also front room, overlooking park; twin beds; close to bath; reasonable; convenient.

1332 15TH ST. NW.—Apt. 43. Bright, cheerful room; near bath; walking distance downtown; for 1 or 2.

15TH ST. NW., 1226—Near Thomas Circle. Attractive double and single rooms; for ladies and gentlemen.

15TH ST. NW., 1404—Large front rooms, first floor, twin beds, with board, $35 month each; three in room, $33 month each.

15TH ST. NW., 1316 (cor. 15th and R. I. ave.)—Attractively furn. 2d-floor room, adjoining bath; conven. to Gov't Depts.

16TH ST. NW., 1846—Room; single or twin beds; adjoining bath; continuous hot water; also small room.

16TH ST. NW., 3321—Two luxuriously furnished rooms very reasonable. Adams 4948.

18TH ST. NW., 1328—One large room, twin beds; convenient and excellent location; girls.

26TH ST. NE., 3727—Private home; front room; next to bath; continuous hot water; near bus line; $15 month.

1426 POTOMAC AVE. SE.—Large front room; suitable for 2; board if desired; reasonable; convenient to bus and cars.

MERRILL MANSIONS,
1361 Fairmont st. nw., top of hill, 14th st. car; nice suites, bath, kitch., $10-$15 wk.; rms., $7-$10 week; day or mo. rates.

5115 CONN. AVE.
Telephone Emerson 8692.

PLEASANT ROOM
1865 California st. nw. Large front room, southern exposure; clean, quiet, 2d floor; near Ambassador Theater. Pot. 2453.

PLEASANT ROOMS.
1318 BELMONT ST. NW.
Clean, quiet, homelike; convenient to Central High School and 2 car lines; all modern improvements.

CHEVY CHASE.
Beautifully furnished room with or without private bath; private home. Clev. 6370.

Furnished or Unfurnished 87

NEW HAMPSHIRE AVE. NW., 1822. CHEERFUL ROOMS; GOOD LOCATION. RATES, $14 MONTHLY UP.

Room and Board 88

BANCROFT PL. NW., 2108—Newly furnished and renovated home; refined people; good residential district; good southern cooking. Pot. 4872.

COLUMBIA ROAD, 1754—Newly decorated, 2 very attractive front rooms; continuous hot water; excellent table; reasonable; owner's home.

COLUMBIA RD., 1371—One large and smaller front room; suitable for 4; with board; children care; a home.

CONN. AVE., 1834—Single, double room; one with private bath; plenty parking space; excellent home-cooked food; reasonable.

DUPONT CIRCLE—1334 19th nw. Attractively furnished room, with private bath; delicious breakfast, evening dinners; weekly or monthly rates.

EXCELLENT location, 1337 Girard st. nw.; outside room; for 1 or 2; next bath; good home cooking; reas. Col. 5268.

GEORGETOWN—Furnished rooms and board; reasonable. Call Decatur 1966. Students preferred.

MINNESOTA AVE. SE., 1635—Large 5-window room; for employed couple or 2 gentlemen; private home; running hot water; all improvements; near 2 car lines; home cooking. Atl. 2601.

MD. AVE. NE., 326—Clean, homelike room; excellent meals; private family; very reasonable; convenient. Linc. 1357.

N ST. NW., 3317—Nicely furnished rooms, with board; fresh vegetables every day; also light housekeeping rooms.

THE MANCHESTER—1426 M st. Attractive rooms; private bath; phone; maid service; with or without meals; reasonable.

1116 9TH NW.—Clean, comfortable rooms; 3 square meals daily; $8 to $10 weekly.

13TH ST. NW., 2903—Bright, attractive home; for 1 or 2 refined people; board reasonable; private Va. family. Col. 1452.

SCOTT INN,
1333 K st. nw. In heart of downtown business; lovely rooms; refined surroundings; home-cooked meals; reasonable.

1349 L ST. N.W.
Lovely rooms, one small; also large, suitable for 3; reasonable; walking distance.

THE EVANGELINE
1330 L ST. NW.
Residence for young women; reasonable rates; excellent service. Nat'l 7870.

Automobiles for Sale 92C

BUICK 1931 67 Sedan demonstrator; new car guarantee; low mileage and price is greatly reduced. Terms and trade. Stanley H. Horner, Inc., 1015-1111 14th st. nw. National 5800.

BUICKS—Exceptional values in fine resale cars; large selection in body styles. Emerson & Orme 17th and M sts. nw.

CHEVROLET 1929 Sport Cabriolet; rumble seat; attractive blue; looks and runs like new; liberal terms. **$335**
REAR 1321 K ST. NW.

HUDSON—1927 coach; in excellent mechanical condition; good tires, paint, &c.; must sell at once; will sacrifice for $100; really worth a great deal more. 2752 Woodley pl. nw. Col. 1245.

PACKARD—The safest used car market in the world offers renewed Packards 60-day new car warranty. Other makes available. Low prices, fair terms. "Ask the Man Who Owns One." Kalorama road at Seventeenth. Adams 7437.

PIERCE-ARROW 5-passenger sedan, late '29 model, driven 25,000 miles; in perfect condition; $1,200, cash or payments. Answer Dr. H. E. Bonney, 716 Medical Arts Bldg., Norfolk, Va.

PLYMOUTH Late 1930 Sport Coupe. Smart blue; rumble seat; excellent condition throughout; easy terms. **$385**
REAR 1321 K ST. NW.

WHIPPET—1929 coupe; 4-wheel brakes; looks and runs like new; new tires; will sacrifice for $250; will accept $75 cash and small monthly payments. For further information call Mr. Herfurth, Col. 1706.

REMOVAL SALE.
Big bargains; Fords and Chevrolets.
HILL & TIBBITTS,
301 14th St. NW.

CHRYSLER
Used Car Dept.
SPECIALS
$285

1928 Chrysler 72 Coupe	$285
1930 Ford Roadster	285
1928 Auburn Sedan	285
1930 Ford Tudor	285
1928 Gardner 8 Sedan	285
1928 Chrysler 62 Coach	285
1926 Chrysler Imp. Sedan	285
1927 Buick Master 6 Coup.	285
1928 Nash Coach	285
1930 Ford Touring.	
1928 Studebaker Sedan.	

MANY OTHERS
H. B. Leary, Jr., & Bros.
Open Evenings and Sunday
1321-23 14th St. N.W.
North 6826

Wanted—Automotive 92I

WE buy any make car; highest prices paid. The Auto Mart, 1318 14th st. nw. North 8127. Open evenings and Sundays.

CASH FOR YOUR CAR
Without a doubt I pay highest price. If your car is not paid for, will pay your undue balance, give you the difference in cash. No delays. Drive to 1729 14th st. nw.
SEE MR. BARNES

Apartments—Furnished 93

DOWNTOWN—Very desirable, beautifully furnished reasonable rent 2 rooms, kitchen, bath; 3 exposures; immediate possession. 534 20th st.

Apartments—Furnished 93

POTOMAC PARK APARTMENTS—21st and C sts. nw. Phone Natl. 9102. On the edge of beautiful Potomac Park, within easy walking distance of Lincoln Memorial, new Memorial Bridge, the White House and central Govt. departments; completely furnished housekeeping apts., including General Electric Refrigerators, electric fans, table silver and linen; also hotel rooms, with bath, by the day, week or month. Here is the place for comfort, convenience and economy. No dogs or cats or wild parties.

VARNUM ST. NW., 822—Three rooms, light housekeeping; steam heat, use of phone; also garage for rent. Col. 9067.

1106 EAST CAPITOL ST.—Three rooms, 2d floor; beautifully located, overlooking Lincoln Park; neatly furnished; adults.

THE RAVENAL, 1610 16TH ST. NW.
THE TIFFANY, 1925 16TH ST. NW.
3435 BROWN ST. (AT OAK OFF 16TH).
1 to 3 rooms, kit., bath, solarium; $60 to $100; elec. refrigeration; resident manager; exclusive. Pot. 4242.

Apartments—Unfurnished 94

IRVING ST. NW., 1263—3 large rooms and bath; 2 exposures; gas and heat furnished. Adams 7585-J.

S ST. NW., 1707—First floor, 5 rooms; thoroughly modern; $65. Phone Adams 9228 evenings.

16TH NW., 3620—Apt. 209. Corner apt., 1 room, porch, kitchen, dining alcove, bath; to take up lease expiring May 1.

BEACON APARTMENTS
1801 CALVERT ST. N.W.
2 rooms, kitchen, bath; Frigidaire; reasonable. Apply Manager.

1858 COLUMBIA RD. NW.
6 rooms, kitchen, bath, lavatory (4 bedrooms), porch; free locker space. Electric refrigeration. Fireproof bldg. Convenient location. See Resident Mgr.

628 NORTH CAROLINA AVE. SE.
5 rooms and bath, front $52.50
1311 11TH ST. NW.
Second floor, 3 rooms, kitchenette, bath; electricity furnished $32.50
GEORGE F. HANE,
1422 F St. NW. Nat. 3964.

DESIRABLE downtown apartments, three and four rooms and bath. Low rent. Inquire Zager & Salus, 920 New York ave.

14th St. and Park Rd. Section.
3519 13th St. N.W.
Two rooms, kitchen, bath, elec. refrigeration, $60.
Resident Manager, Adams 4681-J.

THE EL-CASER
705 FOURTH ST. NW.
Under New Management.
1 and 2 room apts.; newly decorated. Rents Lowered.

THE FORELAND
Opposite U. S. Supreme Court, Second and A Sts. N.E.
Newly decorated apartments. Conveniently located building—near Government offices and transportation facilities.
1 ROOM, KITCHENETTE AND BATH
$45 and $47.50
Electric Refrigeration
Rental Agents
Wm. H. Saunders Co., Inc.
1519 K St. NW. Dist. 1016.

The Woodworth
1206 10th St. N.W.
Apts. of 3 r. and b....$46.50 to $51.50

1820 Mass Ave. N. W.
Apts., 2 r., k. and b.............$80.00
Apt., 2 r., k. and b. (fur.).......100.00

1324 Monroe St. N. W.
Apt. 54, 4 r. and b...............$60.00
Apts. of 6 r. and b...............75.00

1661 Park Road N. W.
Apt. 45, 3 r. and b...............$50.00

14 S St. N. E.
Apts. of 3 r. and b...$42.50 and $45.00

1001 Euclid St. N. W.
Apts. of 3 r. and b...$42.50 to $52.50
Apts. of 4 r. and b...$52.50 and $57.50

401-7 3rd St. N. W.
Apt. of 3 r. and b...............$35.00

THE WASHINGTON LOAN & TRUST CO.
Real Estate Dept. Na. 3440.

1730 Conn. Ave. N.W.
4th Floor Studio Apt.
2 rooms, kitchen and bath.......$50.00
Frigidaire.

THE CHANCELLOR
On Capitol Hill
214 Mass. Ave. N.E.
1 room and bath...............$32.50
Electric Refrigeration.

THE AUGUSTA
Cor. N. Y. and N. J. Aves.
3 rooms, kitchen and bath.......$55.50
Frigidaire free. On 2 car lines.

THE VELDA
Walking Distance to Downtown
1216 10th St. N.W.
1 room, kitchen and bath, dining alcove, dressing closet ....$35.50 and $41.50
Free Frigidaire.

THE HARFORD
(Close to Central High School)
1315 Clifton St. N.W.
Apt. 33—3 rooms, kitchen and bath, pantry $63.00
Large, airy rooms. Frigidaire free.

1361 IRVING ST. N.W.
3 rooms, kitchen, bath and porch. Electric Refrigeration.

THE RANDOLPH
14th and Randolph Sts. N.W.
2 rooms, kit., bath, dining alcove...$55
Electric Refrigeration.

WEAVER BROS INC. REALTORS
Washington Bldg.
Dist. 9486

Offices—Studios—For Rent 98

EDMONDS BUILDING
917 15th St. N.W.
Opposite McPherson Square
The Wall Street of Washington
Several desirable suites of two, four and six rooms. Square foot rentals from $1.25 to $1.75. Complete building service.
SHANNON & LUCHS INC.
Managing Agents
1435 K St. Nat. 2345.

CHANDLER BUILDING
1427 Eye St. N.W.
In the Heart of the Financial District
Individual offices and well-arranged suites at very reasonable rentals. The secretarial telephone service will enable you to reduce your overhead. Let us explain this feature to you.
SHANNON & LUCHS INC.
Managing Agents
1435 K St. Nat. 2345.

Furnished or Unfurnished 95

THE ALTON—1445 Park rd. 2 and 3 rooms, kit., dinette, bath. $60.00, $79.50; furnished, $73 up; front and corner; sunny; free refrigeration; 24-hr. elevator; resident manager.

Offices—Studios—For Rent 98

District National Bank Bldg.
1406 G St. N.W.
In heart of business section. Single rooms and suites, $15.50 up. Excellent location for insurance business or business school.
Supt. on premises.
H. G. Smith Co.
1418 Eye St. Nat'l 5904

Homes for Rent—Furnished 99

NEW, nicely furnished 4 rooms; large yard; white tile bath; reasonable to desirable tenant. 1917 L st. ne.

WESLEY HEIGHTS—Beautifully furnished; 8 rooms, 2 baths; corner house; sunny, cheerful; lovely garden; every convenience, including 1-car garage; can be seen any time. Emerson 3294.

Homes—Rent—Unfurnished 100

BROOKLAND, D. C., 1439 Newton st. ne., desirable modern home, 5 rooms, convenient to transportation. North 5822.

CHEVY CHASE, D. C.—For rent, 4 bedrooms, 2 baths, detached brick, 2-car garage, $115; also 5 bedrooms, 2 baths, 2-car garage, $125; also 6 rooms, 1½ baths, garage, large lot, near new school, $100. Fulton R. Gordon, Peo. Ins. Bldg., Dist. 5231; evenings, Clev. 4733.

Homes for Sale 110

QUINTANA PLACE
At 7th st. nw. (at Rittenhouse and 7th)—Modern, 18-ft. front homes; 27-ft. lot—Complete from paved street to Frigidaire. Make this your bargain day.
OPPORTUNITY, LIKE TIME
does not delay. Agent on premises day and evening.

MODERN TAPESTRY
Brick House
ANACOSTIA, D. C.
1901 14th St. S.E.
2 blocks east of Nichols Ave.
1 block north of Good Hope Road.
Close to Anacostia Golf Course.
and
Convenient to Navy Yard and Marine Barracks.
8 Rooms and Tile Bath.
Large Side Porch.
Beautiful Yard, Built-in Garage.
Corner 14th & T Sts. S.E.
W. C. & A. N. Miller
1119 17th St. Decatur 0610

BRAND-NEW FOUR BEDROOM
and two bath brick home, ideally located just one door from Massachusetts Ave., near the Cathedral. Wonderfully built and containing every desirable feature, including oil burner, large electric refrigerator, maid's room and bath, first floor lavatory, many closets, concealed radiation, copper screens, and a garage. Never before has so much in a home been offered in this popular section at the low price of
$17,250
Shannon & Luchs, Inc.
1435 K St. Natl. 2345.

WEST CHEVY CHASE
$8,950
Exceptionally well located, semidetached home, stone and stucco construction, six large rooms, English casement windows, attractively decorated throughout, completely appointed, built-in tub with shower, instantaneous gas heater, oak floors throughout, built-in garage.

LYON PARK, VA.
$5,950
Attractive bungalow, 5 rooms, bath; good lot; excellent condition throughout; well located in wooded section, 2 blocks from stores, cars and bus line; reasonable terms.

For appointment to inspect
CALL NATIONAL 5833

Imposing Brick Home in 16th St. Highlands
$13,500
West of 16th st.; on LOT 138 FT. DEEP to 20-ft. paved alley. An attractive colonial of 7 rooms (4 BEDROOMS), 2 BATHS, one a shower, large attic, OIL BURNER, oak floors, fireplace, 2-CAR BRICK GARAGE and many other very interesting features. A real buy for some one. See it, you will be impressed.

Chevy Chase, Md.
Detached—In New House Condition
$14,950
On extremely beautiful street, near the circle. A DUTCH COLONIAL, on LOT 70-FT. front. Seven rooms (4 BEDROOMS), 2 BATHS, including shower, oak floors throughout, copper screens, Frigidaire; covered side porch (cement floored), slate roof; 2-car brick garage. Another big buy at a low price.
Evening Phone Until 9 P. M.
BOSS & PHELPS
REALTORS.
1417 K ST. National 9300.

Sale or Exchange 112

PITTSBURGH Property. No indebtedness. 5 very old brick tenement houses in Penn Ave. wholesale market district. Close to downtown. Cost $17,500. Prospective value over $25,000, when Penn. Railroad completes new passenger station and freight yard. Owner lives in Washington. Would consider exchange for District property of sound value and assume reasonably small well financed trust. E. S. Poston & Co., 1616 K st. nw. Natl. 0760.

Suburban for Sale 114

An Acre of Ground
Virginia Bungalow
Masonry constructed throughout, including inside partition walls. Strictly modern with very artistic arrangements.
Two bedrooms. Tiled bath and shower. Inclosed sleeping porch. Large living room with fireplace. Dining room. Library with fireplace. Breakfast room. Kitchen. Attic and cellar. Hot-water heat.
Acre—beautifully landscaped—contains fruit trees, grape vines, berry bushes, flowers and shrubs in abundance.
W. C. & A. N. Miller
1119 17th St. Decatur 0610

TALK HITS PAGANISM AS CATHOLIC WOMEN OF COUNTRY GATHER

Bishop Calls Birth Control, Trial Marriages and Divorce Crimes.

SCIENTISTS, PROFESSORS AND AUTHORS ATTACKED

500 Delegates Convene for Eleventh Session at the Mayflower Hotel.

Companionate marriage, divorce, birth control, abortion and sterilization may be more refined terms, but their candid definitions reveal vices and crimes quite as vile and abnormal as those attributed to the pagans of old, the Right Rev. Joseph F. Rummel, Bishop of Omaha, declared last night at the opening session of the eleventh annual convention of the National Council of Catholic Women, at the Mayflower Hotel.

The bishop denounced modern scientists, "un-Christian" professors in secular universities and the "irresponsible authors of the best sellers" in his frank and outspoken address.

As a remedy for the "germs of materialism and secularism," he urged that Catholics achieve unity in the vital matter of Catholic education, and send their children to Catholic schools.

500 Delegates Welcomed.

More than 500 delegates to the convention were welcomed to Washington as the session opened last night by Dr. Luther H. Reichelderfer, president of the District Board of Commissioners. They were greeted briefly on behalf of Washington women by Mrs. Henry H. Flather.

Mary G. Hawkes, president of the organization, addressed the delegates on "Women in Catholic Action."

Bishop Rummel declared that there is no question today about degrees or shades of Christian culture but there is a definite contest between two philosophies of life—one Christian and the other markedly un-Christian, or a new form of paganism.

New Paganism Scored.

"A soulless man owes no recognition in the form of worship to a fictitious God nor is he bound by any code of morality other than that imposed by physical force," the cleric asserted. "Therefore, the new paganism sets aside all religious worship as superstitution, sets aside the decalogue and advocates moral ideas and practices which bear all the earmarks of degeneration."

"The ancient justification of the defilement of women, the legalization of the murder of undesired children and the exposure to dogs and birds of prey of unwanted relatives are not without their counterparts in modern experience."

The bishop asserted that there were angles to the new paganism even more dangerous and subversive than the older brand, holding that ancient paganism produced at least some vague concept of immortality, however material and sensual.

But modern paganism, he declared, is "the onsetting darkness of the night which boasts of having repudiated the light of revelation and is therefore appalling in hopeless darkness."

Scientists and Authors Hit.

Bishop Rummel then turned his attention to the "assaults of scientists who transgress their legitimate domains to discourse on religion and morality;" the "un-Christian professors who occupy prominent chairs in secular universities," and "the irresponsible authors of best sellers and the shallow contributors to our most popular periodicals."

He charged Prof. Dewey, of Columbia University, "writing in a periodical of pretentious standing," with congesting into a "few sentences the most sweeping skepticism and denial of the value of reason as well as faith and morality."

Bishop Rummel said that the protagonists of the new thought all have legions of disciples and satellites, including Freudists, Behaviorists and Humanists.

"Freudists, expressionism, loose marriage conventions, birth control and sex appeal in their inner analysis surely do not stimulate virtue and command respect for the dignity of woman; rather do they deliver her again to the lust of the stronger sex from which Christianity freed her," he declared.

High Mass Opens Activities.

The pontifical high mass at the Shrine of the Immaculate Conception at 11 o'clock yesterday morning opened activities of the convention. Delegates attended the mass, at which the Most Rev. Pietro Fumasoni-Biondi, apostolic delegate to the United States, was celebrant, in a body. They heard the Right Rev. Francis C. Kelley, Bishop of Oklahoma City and Tulsa, preach on the part women have played in the spread of Christian doctrine.

Delegates were taken on an extensive tour of Washington in the afternoon, beginning at 2 o'clock. At Arlington National Cemetery the party paused to place a wreath on the Tomb of the Unknown Soldier and another wreath was placed at the monument to Nuns of the Battlefield, at Rhode Island and Connecticut avenues.

The tour ended at the National Catholic School of Social Service, where tea was served.

Woman Slightly Hurt In Collision of Autos

Mrs. Helen Browns, 25 years old, of 2811 Fourteenth street northwest, was slightly injured in an automobile collision yesterday afternoon at Eighteenth street and Oregon avenue northwest.

An automobile driven by William B. Mills struck the car operated by Blanch Denham, 25 years old, of 2840 Fourteenth street northwest, in which Mrs. Browns was a passenger. She was removed to Emergency Hospital in a passing car and treated for lacerations and possible fracture of the left arm. She returned to her home after treatment.

Outing Club to Dine Tonight.

Annual dinner and election of officials of the Red Triangle Outing Club will take place at 6:30 o'clock tonight at the All States Hotel, 514 and fifteenth street northwest. The business meeting will begin at 8 the same...

Guidan...

X-RAYS MAY TAKE PLACE OF FINGERPRINTS

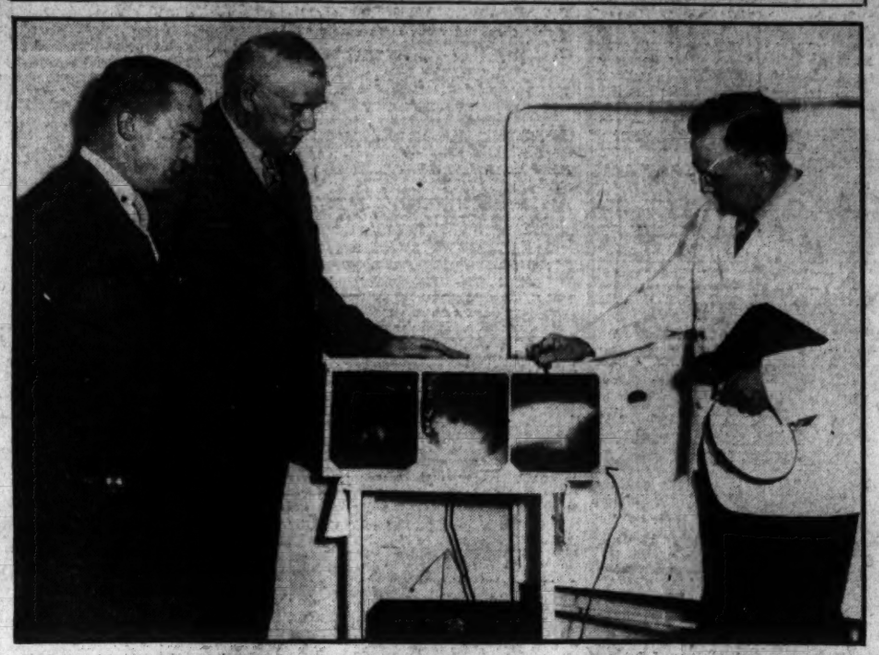

Dr. Thomas A. Poole, 1026 Sixteenth street northwest, shows Joseph A. Marr (left), representative of an insurance company, and Fred Sandberg (center), chief of the Bureau of Identification of the Metropolitan Police force, how X-ray pictures of the sinus passages can be used for positive identification of insured persons as well as criminals.

SINUS PHOTOS FOUND SURE IDENTIFICATION

Police and Insurance Firms May Take Idea in Place of Fingerprints.

A new and positive means of human identification based on X-ray pictures of the sinus passages is being developed in Washington by Dr. Thomas A. Poole, internationally known sinus specialist, who lives at 1026 Sixteenth street northwest.

With examination of several thousand pictures of the sinus passages already made, it has been found that no two approach similarity and it is known that it is virtually impossible to destroy the outlines of these passages.

Attention of police officials and life insurance companies to whom the plan would be of use has been attracted and they are studying the matter to determine how it would be possible to use the pictures in their records.

Recent cases of lost identification of persons who carried considerable life insurance have embarrassed insurance companies to such an extent that in the last week one concern has offered $20,000 for proof that a body is or not that of a certain man.

It is pointed out that necessary pictures can be made in bulk at a cost of not more than 20 cents each and could be conveniently attached to home office records of life insurance companies.

An X-ray of the sinus passages appears much like a cloud outline, with hundreds of minor indentations crossing the center of the forehead.

Dr. Poole is the discoverer of an intranasal massage and suction treatment for relief of accumulated secretions of the sinus cavities, which total several hundred. He has studied and carried on clinics in Germany and Austria and returned recently from London, where he attended the Oxford Ophthalmological Congress, before which he read a paper and conducted discussions in the matter of identification by means of sinus pictures and relief of congestion in the sinus passages.

Badly Hurt Boy Taken From Hospital by Parent

An 8-year-old colored boy, said by Freedmen's Hospital physicians to be suffering from fracture of both the front and rear areas of his skull, was whisked away from the institution last night by his mother.

Police said the child, LeRoy Duckett, 1155 Burden Court northwest, was struck while crossing the street near First and F streets northwest, by an automobile driven by Robert M. Murbury, 36, of 719 Euclid street northwest. Murbury took the child to the hospital, it was said, and the mother, Mrs. Bertha Duckett, followed after hearing of the accident, and refused to allow the child to stay in the institution when informed of its condition. No reason could be assigned for her action, it was said. Murbury was not held.

Man Is Seriously Hurt In Collision of Autos

George Jackson, colored, 30, was in a serious condition at Emergency Hospital last night as the result of a possibly fractured skull and other injuries sustained when a car driven by him was in collision with a machine driven by Sarkis Manoukian, 37, 2409 Eighteenth street northwest.

Both machines were badly damages. Manoukian was not held.

Boys at Play In Wood Find Hanged Body

The body of William G. England, 32 years old, patient at St. Elizabeths Hospital, was found late yesterday hanging from a tree in a dense woods near Sheridan and Pomeroy roads southeast by three colored boys playing in the vicinity. Casualty Hospital internes said the body had been hanging a week.

In his pockets were papers indicating that he was England, whose address was shown as 616 Somerset place northwest. Police also found a pass from St. Elizabeths Hospital in his pocket, showing he had been permitted to leave the grounds September 29.

The body was hanging from a limb 15 feet from the ground. The feet were dangling 6 feet in the air. A rope was knotted about his neck.

Deputy Coroner Joseph D. Rodgers ordered an inquest into the death to be held at the Morgue today. England is survived by his wife, Alice.

PERSONATION CASE DUE IN COURT TODAY

Vogle, Former Jail Guard, Flashed Police Badge, Landlord Says.

A former District jail guard will be arraigned in police court today on charges of impersonating a Federal officer. The man, Anthony L. Vogle, 639 Orleans Place northeast, was arrested Friday by Private R. H. Russell, on complaint of Allen D. Deason, manager of a rooming house at 1700 Rhode Island avenue.

Deason said Vogle flashed a special police officer's badge on him Friday when he objected to boisterous conduct of Vogle who on Thursday had engaged a room at the rooming house in company with a woman he said was his wife. Vogle, Deason said, replied he was a Department of Justice agent and that he was immune from arrest.

The rooming house manager then notified Third Precinct police and Private Russell responded. Vogle is said to have stated that he was a Department of Justice man detailed from regular station at Detroit to engage in investigation of alleged third degree activities by police here.

Investigation by Russell established that Vogle was dismissed from service at the District jail on September 20 and that he had no connection with the Federal Government. The woman with Vogle was not arrested.

Man's Skull Fractured In Ninth Street Brawl

As the result of a fight at Ninth and I streets northwest, Lawrence Parker, 23, of 625 I street northwest, was in Emergency Hospital last night with a possibly fractured skull and lacerations about the head. A lookout was broadcast for a "man named Smith, who hangs around poolrooms on Ninth street," who, police said, struck Parker during the fight with a blunt instrument.

Hospital records last night showed that Parker was brought to the institution by a man named Harold W. Smith, of 813 Ninth street northwest.

CAPTIVE IS CALLED LIPSCOMB BURGLAR

Witnesses Identify Man as Companion of Robber Slain in Chase.

Ending an all night quest, police early yesterday arrested Alfonso Frazier, 18, colored, alleged to have been the companion of Frederick Tillman, 16, colored, who was shot to death Saturday when Frazier drew a gun as Third Precinct detectives sought to arrest them as suspects in the robbery of the home of Mr. and Mrs. William H. Lipscomb, at 2324 Massachusetts avenue northwest.

Five persons yesterday identified Frazier as the man seen with Tillman breaking into the Lipscomb home. Frazier, however, steadfastly maintained his innocence.

Those who identified Frazier were Nassau Lucas, butler at the Lipscomb establishment, and Lenora Lucas, his wife; Precinct Detectives Rupert McNeil and J. W. Shiman, both of whom fired at the fleeing suspects when one of them attempted to cover their retreat by brandishing a gun; Arthur D. Trussell, whose suspicions were aroused by the two youths at the Lipscomb house and who notified police, and Capt. George Johns, of 548 Peabody street northwest, who says he saw Frazier appear on Pennsylvania avenue from underneath the M street bridge, where the shooting occurred.

Capt. Johns says he pursued the man, having heard the sound of the shots. Twice during his chase, Capt. Johns said, the man put his hand to his pocket and produced something bright and glistening, but he was unable to determine if it was a gun. Capt. Johns said he finally lost sight of the man on K street, near Pennsylvania avenue.

A coroner's inquest into the death of Tillman will be held at the District Morgue today. Detectives Shiman and McNeil meanwhile are being held in technical custody pending their appearance before the coroner's jury.

Frazier was arrested in a garret at 3336 Sherman avenue northwest by a detail led by Lieut. Frank W. Varney, of the Third Precinct.

Two Injured When Auto Goes Down Embankment

Marie McCowan, 21, 2025 Vermont avenue northwest, and Cyril Roy, 20, 1026 Fourth street northwest, both colored, were injured, the former seriously, when an automobile in which they were riding overturned and crashed down an embankment near Henry street, at Brentwood, Md.

Prince Georges rescue squad brought the injured couple to Casualty Hospital. The McCowan girl was suffering from possible fractures of pelvis and back and lacerations, while Roy was discharged after treatment for lacerations.

ANALOSTAN STADIUM PLAN IS ABANDONED BY ROOSEVELT BODY

Never Formally Adopted for Memorial, Trade Groups Suggested Idea.

ISLAND'S CONTOUR HELD UNSUITED TO COLISEUM

Association Entirely Lacks Scheme; Congress Must Approve Decision.

Whatever may be the form of the memorial to President Theodore Roosevelt to be erected on Analostan Island, it will not be a stadium or coliseum, it was announced last night by Hermann Hagedorn, secretary of the Roosevelt Memorial Association.

Geological contour of the island, for purchase of which the association signed a contract with the Washington Gas Light Co. last week, is such as to make a stadium unsuitable, Mr. Hagedorn said, so that it will be necessary to plan some entirely different memorial.

Just what idea will be carried out by the association is a question which today is not even approaching solution. John Russell Pope, noted New York artist and architect, has been commissioned by the association to prepare plans for a memorial, but present indications are that it will be considerable time before he will be ready to submit any ideas for consideration.

Must Harmonize With Scheme.

One factor which will have a very direct and strong influence upon final selection of a plan is that the Roosevelt memorial must harmonize with the general scheme of the National Capital Park and Planning Commission, yet it must in no way conflict with any present memorial or building.

Washington Monument, for example, is built to conform with a perpendicular motif, whereas the Lincoln Memorial carries out the horizontal idea, and the Capitol, with its dome, gives an effect of curves. The fact that the proposed Roosevelt Memorial will, in a sense, be in conflict with these structures and yet must blend with them, sets up a problem of design solution of which is by no means a sinecure.

Pointing out that the idea of erecting a stadium or coliseum as a memorial to President Roosevelt had originated with outside organizations rather than with the Roosevelt Memorial Association and that it never had been definitely adopted by the association, Mr. Hagedorn explained that since negotiations had been entered into for purchase of Analostan Islatnd all thoughts of building such stadium had been definitely abandoned.

Consent of Congress Needed.

"The trustes of the association," he said, "have the friendliest feeling toward the trade bodies in Washington, which have endeavored to persuade us to erect a stadium here," but added that for various reasons such a proposal is unfeasible, not the least of these reasons being that the island's topography is of such nature that it could not contain a coliseum such as had been proposed.

Before anything definite can be done in the way of selecting a design for the proposed memorial, it will be necessary to have the approval of Congress, both for the basic idea or motif of the memorial and for the final design. When the association will have something definite to present is at present entirely conjectural; work of devising a design is under way, but as yet nothing tangible has been brought forth.

Purchase of Analostan Island from the gas company for a cash price of $364,000 was ratified by the association last week with the signing of a contract of purchase and transfer is to be made within the next few days, upon completion of a title search now being made, and ratification of the deal by the National Capital Park & Planning Commission. This latter detail is already completed to the point where it now involves merely formal withdrawal of condemnation proceedings, which is to be done at a meeting of the commission next Monday.

G. O. P. Women to Meet.

Delegates from Montgomery County to the annual convention of the Maryland Federation of Republican Women will be elected at the quarterly meeting of the Montgomery County Chapter on October 14, at the home of Mrs. George Chadwick, Washington Grove. The State convention is to be held at Baltimore on October 22.

Dr. Earle Wilfley Resigns Christian Church Pastorate

Step Forced by His Health, Thomas Circle Cleric Says in Letter.

Resignation of Dr. Earle Wilfley as minister of the National City Christian Church was announced yesterday at the morning service in a personal letter from the minister to his congregation, which was read from the pulpit by Green H. Hackworth, chairman of the official board of the church.

Dr. Wilfley attributed his resignation to the condition of his health, impaired by recent illness which was brought on by his work toward erection of the new church at Thomas Circle. This church was dedicated last October at the international and world conventions of the Disciples of Christ. Dr. Wilfley preached only one sermon in the new church. He was taken ill soon after its completion.

Close friends of Dr. Wilfley believe he felt himself obliged to resign because he did not consider himself sufficiently strong to carry on the "aggressive work expected from a new church of this character at a time when church work in this country is more needed and yet more difficult to carry on." The minister expressed the opinion in his letter that a more vigorous man than he is needed to fill the pulpit.

Official action on Dr. Wilfley's letter will be taken at the annual meeting of the congregation on Thursday night. Since Dr. Wilfley's absence from the pulpit, Dr. H. H. Harmon, of the Board of Education of the Disciples of Christ, has been acting pastor, having obtained a leave of absence for this purpose.

Dr. Wilfley came to Washington 21 years ago as acting pastor of the Vermont Avenue Christian Church, which stands across the street from the new building. He succeeded Dr. Frederick Power, who was pastor when President Garfield attended the church.

Born at Kansas City, Mo., in 1867, Dr. Wilfley received his education at Bethany College, W. Va., and Chicago and Columbia Universities. He became a trustee of Bethany, which later honored him with its LL. D. degree. His first pastorate was at Minerva, Ohio, where he met Miss Bertha Elder, whom he married. Subsequent ministries were at St. Louis, Mo., Crawfordsville, Ind., and Newcastle, Pa.

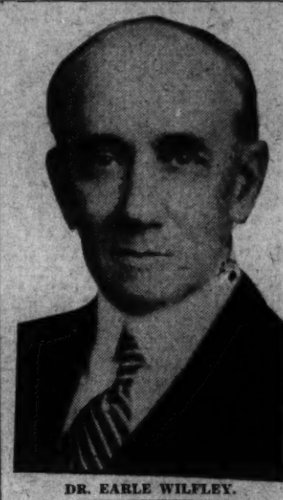

DR. EARLE WILFLEY.

Dr. Wilfley is a thirty-second degree Mason, a trustee of the United Society of Christian Endeavor, a member of the Reader's Club, the Shakepeare Club and Theta Sigma, a special ministerial group. He was active in establishing the local Federal Council of Churches group.

Dr. Wilfley has two daughters, Miss Catherine Wilfley, an active aid of her father in church work, and Mrs. Ralph N. Henn, of Geneva, Ohio. Cousins of Dr. Wilfley were Xenophon Wilfley, of St. Louis, who was appointed to the United States Senate to succeed William J. Stone, and Judge Lebbeus Redman Wilfley, who was a member of the United States Court in China.

YACHTS AND HOUSES YIELD TO ROBBERIES

Several Thousand Dollars Thought Involved in Week-End Loss.

Burglars made off with several thousand dollars in jewelry, cash and other goods in robberies of five houses in widely scattered sections of the city and two yachts Saturday night.

Largest haul was made at 412 Hamilton street northwest, where three people were robbed at the same time. Police believed this to be the work of one thief. A diamond ring valued at $600 and cash amounting to $30 was stolen from Miss Helen Stuart. Fred Winter reported $25 in bills stolen from his room, and Miss Helen Winter reported the loss of $5 in bills and change. Entrance was gained through the window of Mr. Winter's bedroom, located at the back of the house.

Jewelry and money to the sum of $325 was stolen from the residence of Clyde Connelly, 1440 Taylor street northwest. The entire house was ransacked. Entrance was gained through a rear basement window.

Fulton Brown, 1525 Isherwood place northeast, reported his residence was entered through the kitchen window, the entire place ransacked and $70 in cash taken.

Not satisfied with breaking into houses, thieves also ransacked two yachts anchored off the Eastern Boat Club.

Fishing tackle and a radio valued at $115 was stolen from the launch of Robert B. Kaiser, 621 Twenty-second street northwest, while it was riding at anchor at the foot of Thirteenth street southeast.

Walter Glascoe, 720 Ninth street southeast, whose boat was anchored a short distance from Mr. Kaiser's, reported loss of a radio and fishing tackle valued at $30.

A Spanish revolver and a quantity of jewlery valued at $125 was reported stolen from the apartment of Aubrey Dawson, 715 Seventh street southwest.

Two Chinese prayer rugs valued at $150 were stolen from the apartment of Lois Jeffries, 1825 New Hampshire avenue northwest. Entrance was gained through a side window facing Swann street.

Capital Woman Hurt In Virginia Car Crash

Mrs. Elizabeth Clark, 57, 323 L street northwest, was taken to Emergency Hospital last night suffering with severe lacerations sustained in an automobile accident near Herndon, Va. She was taken to the institution by M. F. Melton, of Haymarket, Va., who said the car in which Mrs. Clark was riding collided with a truck and then swerved into an embankment.

CORPORATION NEEDS HEART, PASTOR SAYS

Understanding and Sympathy Are Basis of Appeal of the Rev. Burgan.

"Our social life must be built upon Christian principles, our industrial life must be established in harmony with the teachings of Jesus," said the Rev. Harry Wilson Burgan yesterday in a sermon at Hamline Methodist Episcopal Church, Sixteenth and Varnum streets northwest.

"To accomplish this, corporations in these trying times must have hearts which give them understanding and sympathy; politics, as well as business, must partake of the heavenly, and nations in international relations must be Christian," the preacher went on.

Dr. Burgan was speaking on the subject of "A Colony of Heaven," his text being from Philippians iii:20, "For our conversation is in heaven."

It was pointed out that a recent translation of the New Testament gives the text in the following words, "We are a colony of heaven." "Paul in this epistle is addressing the church at Philippi, and when he calls it a colony of heaven the Philippians would understand what he meant, for Philippi was a military colony of the Roman empire," the speaker continued.

"They would recall that Philippi had recently been raised to the status of a military colony to commemorate the victory of the Roman Legions outside the walls of the city.

"Thus it would be easy for them to be reminded of the sufferings of Christ and His Crucifixion and other trials and tribulations caused by His efforts in starting the Christian Church.

"Further, every Philippian desired to keep in close touch with Rome and hoped that some day he would visit the city of his dreams. Through worship the Christian desires communication with God and heaven, and his expectation is some day to dwell in the Holy City," the speaker concluded.

Organ music was played by Miss Edith B. Athey, of 1316 Euclid street northwest. "Andante," by Widor, was the prelude and "Piece Heroique," by Webb, the postlude.

School Board President Election Thought Near

A new president and vice president of the Board of Education are expected to be elected at a meeting at 3:30 o'clock Wednesday afternoon at the Franklin School.

The board now lacks a head because of the recent resignation of Dr. H. B. Learned. The office of vice president has remained open since the end of the last school year. A vacancy now exists on the board due to the resignation of Dr. Learned and it is possible that this place may be filled Wednesday through appointment by the District Supreme Court.

AMERICANS' PLIGHT HELD BEST AMONG PEOPLES OF GLOBE

Rev. Gerhard E. Lenski Tells Lutheran Congregation U. S. Is Fortunate.

SEES ENVY AS CAUSING MUCH OF UNHAPPINESS

Declares Many Persons Held to Be Favored Often Are Heaviest Burdened.

"The average American today will not complain half as much if he will look about him and see the conditions existing in other parts of the world and how on the other hand, in many instances, the ones we believe to be the most favored are bearing loads far heavier than our own," said the Rev. Gerhard E. Lenski last night speaking at the evening service of the Grace Lutheran Church, Sixteenth and Varnum streets northwest.

Dr. Lenski was speaking on the subject, "A Searching Question," his text being drawn from the one hundred and forty-sixth psalm, the fifth verse, "Happy is he that hath God for his help."

Americans Most Fortunate.

The speaker took up the question of how a person may proceed in search of happiness and satisfaction in his work. "The question we are going to try to answer tonight is, How may I, busied with humdrum work in an unnoticed corner of the world, find real happiness for myself?" the speaker said.

A survey of the population of the world was presented to show how with more than 1,800,000,000 people in all countries, the 120-odd millions of Americans can immediately be classified into the most fortunate group of people in existence.

"A great deal of our desire for more and more happiness, if the blunt truth must be told, springs from envy," Dr. Lenski explained. "We see other people with wealth and we are unhappy because we are not wealthy," he went on.

Often Greater Drudges.

"We see other people free as the birds to come and go, and we fret because we must keep hours, and be on the job at 9 a. m. each day. But if you will pause a moment and look into this more closely you will find some measure of comfort in the simple fact that the lives of those whom the world calls the most fortunate are often filled with more drudgery than yours," Dr. Lenski said.

"The important thing in the great problem of happiness is not what you have or where you are, but what you are. You can be happy anywhere if you have a right spirit in you, if Jesus is your companion and God is your friend," he concluded.

Music at the service was furnished by the McKinley High School Quartet, composed of Edward Thrasher, Randall Gardner, Arthur Lowe and Harry Crow.

Eleventh Street Blaze Causes Traffic Tangle

Two frame dwellings at 1723 and 1725 Eleventh street northwest were badly damaged by fire last night, which caused a traffic snarl for two blocks in all directions. Traffic had to be rerouted through Thirteenth and Ninth streets.

The fire started in the house at 1723, occupied by Ussie Johnson, and spread quickly to the roof of the house at 1725 Eleventh street, occupied and owned by Walter Riddle. Damage was estimated at $400.

Man, Injured by Auto, Is Patient at Hospital

LeRoy Phorter, 26, colored, 129 L street northwest is in Freedmen's Hospital in an undetermined condition as the result of a possible fractured skull and other injuries suffered when struck by an automobile near First and Pierce streets northwest, early last night.

Police said the car was driven by Jerry C. Gill, 7 West Thornapple street, Chevy Chase, Md. Gill was not held.

Young Matron Is Found Illuminating Gas Victim

Mrs. Lennie Davis, 25 years old, of 1212 Virginia avenue southwest, was overcome by illuminating gas yesterday while in the bathroom of her home. She was found by her uncle, Daniel Davis.

First-aid treatment was given by Casualty Hospital ambulance and the fire rescue squad. She was then taken to Emergency Hospital. Her condition is undetermined.

Vital Statistics

BIRTHS REPORTED.

Donald L. and Mabel M. Inarry, girl.
Earl W. and Henrietta W. Eastleman, girl.
Frederick T. and Alice H. Calkins, boy.
Leonard and Jane L. Carrigan, boy.
Oscar and Thelma Patterson, girl.

DEATHS REPORTED.

George Waters, 81 yrs., Sibley Hosp.
Columbus F. Lynch, 61 yrs., 224 Maryland ave. ne.
Belle Pierce, 74 yrs., 1235 Mass. ave. nw.
Thomas E. Arnold, 71 yrs., 1404 C st. ne.
William Morne, 71 yrs., 3028 Cambridge pl. nw.
Nora Morne, 67 yrs., 3028 Cambridge pl. nw.
George Oden, 58 yrs., Sibley Hosp.
William Knight, 48 yrs., Providence Hosp.
Jack Cohen, 43 yrs., U. S. Naval Hosp.
Barbara M. McNamara, 41 yrs., Providence Hosp.
Helen Smith, 39 yrs., Sibley Hosp.
Marie R. Wise, 39 yrs., Casualty Hosp.
William H. Wessells, 36 yrs., 2717 30th pl. nw.
Helen L. Pollin, 16 yrs., Georgetown Hosp.
Charles Lambres, 11 yrs., Walter Reed Hosp.
Beverley Taylor, 75 yrs., U. S. Soldiers' Home Hosp.
Starke W. Johnson, 72 yrs., U. S. Soldiers Home Hosp.
Virginia J. W. Sears, 70 yrs., 54 N st. se.
French Colbert, 70 yrs., Freedmen's Hosp.
Eliza Powell, 80 yrs., Gallinger Hosp.
Martha Jones, 55 yrs., Gallinger Hosp.
Morrison A. Goodrich, 54 yrs., 914 1st. nw.
Adelaide Gordon, 52 yrs., Gallinger Hosp.
Polly Hawkins, 42 yrs., en route to Gallinger Hosp.
James Mitchell, 37 yrs., 941 Gold st. sw.
George Brown, 21 yrs., 1354 B st. ...

M. E. Missionary Society Opens Session Here Today

Members of the Baltimore branch of the Women's Missionary Society will gather here today for a three-day session. The opening event of the meeting will be a Young People's banquet to begin at 6:30 p. m. tonight at the Hamline Methodist Episcopal Church, Sixteenth and Allison streets northwest.

This evening Miss Frances Roberds, who will leave shortly for Algiers to do missionary educational work, will receive her commission from the Rev. Mark Depp, pastor of Calvary M. E. Church. Mrs. Artelle B. Reuse, head of Crandon Institute, Rome, Italy, will receive Miss Roberds into the ranks of the missionaries, during the evening. Miss Roberds is the daughter of Mr. and Mrs. Van Roberds, of 1705 Irving street northwest, and is a graduate of Ohio Wesleyan University.

The remainder of the sessions will be held at Foundry M. E. Church, opening at 10 a. m. tomorrow and Wednesday. Reports of work done and plans for the coming year will be outlined in song and pageant.

Among other features of the session will be daily quiet hours, to be conducted at noon on each of the convention days by Dr. Frederick Brown Harris, pastor of the Foundry Church, and a service to be conducted Tuesday evening by Mrs. Frederick Brown Harris, wife of Dr. Harris, on the topic, "Christ in the Villages." Mrs. M. C. Guthrie and Mr. Justice Lawrie will render vocal selections at this service, and Bishop William F. McDowell will speak.

Large delegations from nearby Maryland and other southeastern States are expected to swell the attendance from local churches at the meeting.

THE ONCE OVER

By H. I. PHILLIPS

THE EUGENIE HAT INFLUENCE AT HOME.

FATHER'S bought some stiff high collars
And a jacket very small;
He wears trousers now that fit him
Like the paper on the wall;
He has bought an ancient waistcoat
And a "bowler" low and flat—
It's the influence, I gather,
Of ma's new Eugenie hat.

He now sports a watch enormous
With a very heavy chain,
And an odd old-fashioned watch fob
That is anything but plain;
There's a blazing diamond horseshoe
In his knitted red cravat,
And it's all because of mother
And that new Eugenie hat.

Yesterday he bought a pug dog,
Long thought obsolete by all;
He will sit for crayon portraits
And wear all his clothes too small;
He now drinks his tea and coffee
From a mustache cup, and that
Shows what Paris modistes started
With that quaint Eugenie hat.

* * * *

HE TAKES snuff, an ancient custom.
From a snuffbox quite antique;
And I think he's growing "burnsides"
On his port and starboard cheek;
He says, "May I smoke?" to ladies,
And wears button shoes, the rogue—
And the only explanation
Is this darned Eugenie vogue.

He's reported taking lessons
On an old-time high-wheeled bike,
And plans Sundays to go "scorching"
Up and down some rural pike;
He has bought a magic lantern
With some colored slides of Rome,
Which I had a fear would follow
When ma wore that bonnet home.

He now follows all the horse news
And harangues on trotting meets;
He discusses with much gusto
Things like "brushes," "breaks" and "heats;"
He just loves balloon ascensions,
And wears mustard-colored spats;
He sings "Little Annie Rooney"—
It's those blamed Eugenie hats!

* * * *

YESTERDAY he phoned a stable
For a horse and buggy ride;
He deplores the fact that tintypes
Years ago were put aside;
He's gone back to using gas lights,
And he wants to keep a cow—
All those antique styles from Paris,
They have ruined him—and how!

L'ENVOI

Just this morn we up and shot him
And our motive is quite clear;
On the lawn we found him setting
UP AN IRON DOG AND DEER!

* * * *

A PURELY AMERICAN MATTER

More countries have suspended the gold standard, but what we want to hear is that America has abandoned the apple standard.

* * * *

President Hoover has been told by politicians that he must do something about restoring beer if he wants to capture the big yeast-ern States.

(Copyright, 1931.)

Women Grilled, Man Held As Shots Baffle Police

Five women and four men were questioned last night and a fifth man was held for investigation at the Second Police Precinct in connection with an alleged shooting at 1419 Chapin street northwest.

Police went to the Chapin street address in response to a report that some one had been shot in an argument in a second-floor apartment. Although nine persons found in the apartment denied knowledge of the shooting, police discovered an empty cartridge in one room and a bullet hole through the wall of a small entrance hallway. A bullet was found in the corridor outside.

Investigation disclosed a quantity of broken furniture in another room, and occupants of the building said they had heard a series of crashes followed by two shots. Tenants on the same floor said they had seen no one leave the apartment.

When police failed to receive an explanation of what had ocurred, the occupants of the apartment were taken to the police station and questioned for more than an hour. It was learned that a fifth man had been in the apartment but had left earlier.

During the quiz a man entered the station house and asked several questions regarding the alleged shooting. After brief questioning by police, he was placed under arrest and held for investigation. He said he was John Costello, 29 years old, of 49 I street northwest.

Costello denied being in the apartment or knowing anything of the alleged shooting. Although police are convinced that no one was injured, they said they would continue to investigate. Detective Sergt. W. J. Dubusky is in charge of the investigation.

Hundreds of persons were attracted to the scene and traffic along Chapin street was at a standstill for more than half an hour.